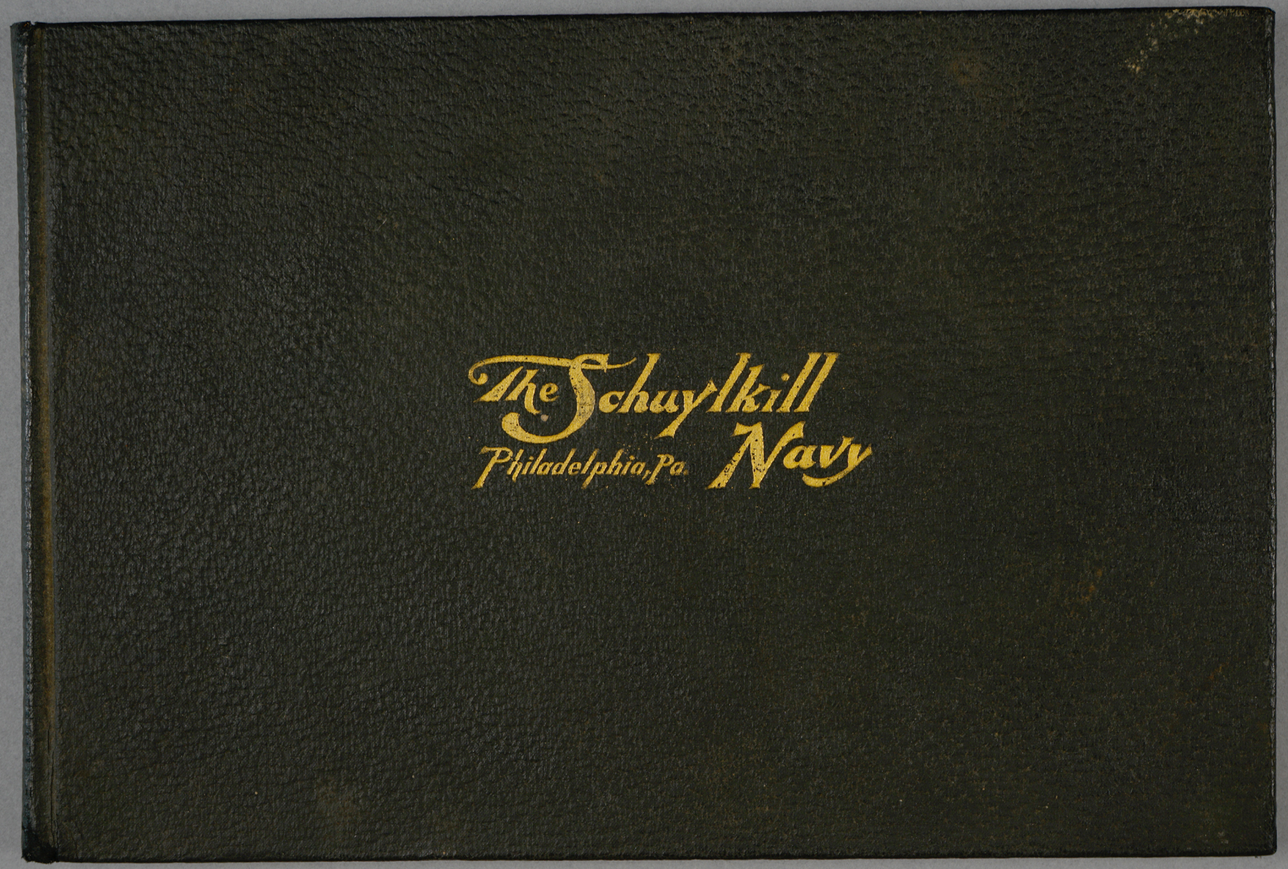
The Schuylkill Navy
Philadelphia, Pa.



THE SCHUYLKILL NAVY of PHILADELPHIA

Her History
and Records

Preface

IN offering the following data to the members of the Schuylkill Navy, and the rowing fraternity, we hope that our efforts in making this collection of facts, taken from reliable sources, will meet with the enthusiasm the Committee feels it deserves. While we do not wish to place ourselves on record as authors, we feel that the history and records, compiled in this work, will not only prove interesting, but also act as a reference from time to time, and moreover recall familiar associates who in years gone by, have devoted valuable time to the advancement of this organization, which has become, through their efforts, the leading one in this country, and, probably in the world.

Philadelphia has produced the best oarsmen, and conducted the finest regattas held in this country, proving that this sport has not degenerated, but materially increased, in number, influence, and quality. Let us hope that the progress made thus far, will continue, and, that in after years, some enthusiasts will still further elaborate this compilation, showing the Schuylkill Navy ever to be in the front, and a leading factor in aquatics.

With cordial greetings and sincere wishes for a continuance of the past success of the Navy we beg to remain,

Yours sincerely,

JOSEPH T. SILL, Undine Barge Club
W. W. COXE, Quaker City Barge Club
JAMES BOND, College Boat Club
Committee of the Schuylkill Navy

CHARTER

PREAMBLE

WHEREAS Brandon L. Keyes, John F. Huneker, William Carey Brown, H. J. C. Phillips, Edward S. Miles, William Carter, William R. Tucker, A. P. Douglass, George R. Crump, W. W. Coxe, J. S. Kuen, Frank W. Street, J. Bonsall Taylor, Edward C. Lee, Samuel E. Cavin, Isaac Bedicheimer, Harvey K. Hinchman, B. W. Cotton, W. S. McQuillen, Davidson Kennedy, R. L. Hart, A. R. Parsons, W. H. McMillan, and others, citizens of the Commonwealth of Pennsylvania, representing various clubs organized for the purpose of promoting amateur oarsmanship, have felt the necessity, and are now desirous of being incorporated for the purpose of securing united action among the several Clubs, for the promotion of amateur rowing on the Schuylkill River, to act as a board of arbitration and to aid in the cultivation of a friendly feeling among the members of the several rowing clubs that are now organized, or that may hereafter be organized, in the City of Philadelphia, agreeably to the provisions of the Acts of Assembly of the Commonwealth of Pennsylvania, in such case made and provided. They, therefore, declare the following to be the objects, articles, and conditions of their said Association agreeably to which they wish to be incorporated, viz:

I.—The name of the proposed corporation or organization of rowing clubs is the "*Schuylkill Navy of Philadelphia.*"

II.—Said corporation is formed for the promotion of amateur oarsmanship on the river Schuylkill, and the pursuit of athletic sports.

III.—The business of said corporation is to be transacted in the City of Philadelphia.



BRIGGS'

Riding Academy

—AND—

BOARDING STABLES.

CHESTNUT AND
TWENTY-THIRD STS.

The only first-class school of horsemanship in Philadelphia. Stabling for 140 horses.

FOR TERMS APPLY TO

ROBERT BRIGGS,
Proprietor.

IV.—Said corporation is to have perpetual existence.

V.—The names and residences of the officers who are chosen for the first year are as follows:

Commodore,	Brandon L. Keyes,	1117 Arch Street,	Philadelphia.
Vice-Commodore,	John F. Huneker,	1711 Race Street,	"
Secretary,	William Carey Brown,	1408 N. 21st Street,	"
Treasurer,	" " "	" " "	"
Log Keeper,	H. J. C. Phillips,	2030 DeLancey Place.	"

VI.—The number of members necessary to constitute a quorum for the transaction of business shall be regulated by the By-Laws.

Brandon L. Keys,	1117 Arch Street,	Philadelphia.
John F. Huneker,	1711 Race Street,	"
William Carey Brown,	1408 N. 21st Street,	"
H. J. C. Phillips,	2030 DeLancey Place,	"
Edward S. Miles,	314 S. Broad Street,	"
William Carter,	416 Walnut Street,	"
William R. Tucker,	414 S. Delaware Avenue,	"
A. P. Douglass,	711 Walnut Street,	"
George R. Crump,	Colonnade Hotel,	"
Whitrell W. Coxe,	1830 Mt. Vernon Street,	"
John S. Kuen, Jr.	1412 Chestnut Street,	"

Cameras . . .

Photographic Supplies of all Kinds

We want you to come here for them for Three Reasons.

1st—None Better

2d—It's Handy

3d—We want your money

and don't want any more of it than they do elsewhere for Cameras of equal quality . . . A crowd doesn't cheapen or better goods. There's no confusion here. You can select quietly and have the services of our expert free. . . . . .

Joseph C. Ferguson, Jr.

Manufacturing Optician

8 and 10 So. 15th Street

Philadelphia.

HARRISON B'L'G

THE...

Emery SHIRT.

FITS...

BODY, PURSE AND TASTE.

J. O. Hoffer.

TAILOR

138 S. ELEVENTH ST.

PHILADELPHIA.

Men's Store First Floor

Ladies' Store Second Floor

Frank W. Street,	2205 Thompson Street,	Philadelphia.
J. Bonsall Taylor,	903 Walnut Street,	"
Edward Clinton Lee,	2043 Locust Street,	"
Samuel E. Cavin,	623 Walnut Street,	"
Isaac Bedicheimer,	616 Chestnut Street,	"
Harvey K. Hinchman,	1910 Market Street,	"
Barclay W. Cotton,	1527 Spring Garden Street,	"
W. S. McQuillan,	1713 Arch Street,	"
Davidson Kennedy,	1916 Spruce Street,	"
R. L. Hart,	2035 Spruce Street,	"
A. R. Parsons,	1315 Spruce Street,	"
William H. McMillan,	1815 Wallace Street,	"

On the 18th day of May, A. D., 1882, before me, the subscriber, the Recorder of Deeds for the City and County of Philadelphia, personally appeared the above named J. Bonsall Taylor, Isaac Bedicheimer and A. P. Douglass, and in due form of law acknowledged the foregoing certificate to be their act and deed, and desired the same to be recorded as such.

In testimony whereof I have hereunto set my hand and official seal the eighteenth day of May, A. D., 1882.

[L. S.]

JOSEPH K. FLETCHER,
Deputy Recorder.



DECREE

In the Court of Common Pleas, No. 1, for the City and County of Philadelphia.

AND NOW, to wit, this first day of July, A. D., 1882, the foregoing certificate of Incorporation, having been duly acknowledge before the Recorder of Deeds for the City and County of Philadelphia, and the same duly certified under the hand and the official seal of said Recorder of Deeds, and having been presented to me the undersigned as law judge of the said Court, accompanied by proof of publication of the notice of such application, I certify that I have perused and examined the said instrument and that I find the same to be in proper form and within the purposes named in the first class specified in the 2d section of the Act of Assembly of the Commonwealth of Pennsylvania, approved the 29th day of April, A. D., 1874, entitled "An Act to provide for the Incorporation and Regulation of Certain Corporations," and the same appearing lawful and not injurious to the community, therefore on motion of Bandon L. Keys and Alonzo P. Douglass, Esqs., it is ordered and decreed that the said charter be and the same is hereby approved, and the said charter and this decree be recorded in the office for the recording of deeds, etc., in and for the said County, and that upon the recording of said charter and decree the subscribers thereto and their associates and successors shall be a corporation for the purposes and upon the terms therein stated, and from thenceforth the persons named therein and subscribing to the same and their associates and successors shall be a corporation by the name hereby given.

[L. S.] CRAIG BIDDLE.

Recorded in the office for the recording of Deeds, etc., in and for the City and County of Philadelphia, in Charter Book No. 7, page 95, etc.

Witness my hand and seal of office this fifth day of July, A. D., 1882.

JOSEPH K. FLETCHER,

[SEAL.] Deputy Recorder of Deeds.

STETSON'S

World Renowned **HATS**

Fine Soft and Stiff Hats Opera and Crush Hats
Women's Golf and Trimmed Hats
Umbrellas and Canes Leather Hat Cases
Steamer Rugs

JOHN B. STETSON CO.

1108 CHESTNUT STREET

Smoke....

CLEAR HAVANA

Marcello

KEY WEST **CIGARS**

FINEST CLEAR HAVANA CIGAR MADE

SOLD IN ALL LEADING CLUBS AND BY DEALERS IN HIGH GRADE CIGARS

Awarded Highest Premium (Medal and Diploma) by NATIONAL EXPORT EXPOSITION, at Philadelphia, 1899

THE SCHUYLKILL NAVY

OF PHILADELPHIA

THE object aimed at in the presentation of this history of Philadelphia's premier aquatic organization, is a dual one In the first place it will serve as a reminder of the many changes which have taken place in the Schuylkill Navy since its formation as a rowing Association. In the second place, it will present to the individual members by means of illustrations, information relative to the many trophies which they have won for their respective clubs by participating in the annual regattas, held under the auspices of the Schuylkill Navy.

Watson, in his "Annals of Philadelphia," describes the "boating on the Schuylkill River" shortly after William Penn's arrival, being confined exclusively to Indians, whose canoes constituted the barges and rowing gigs of those primitive times. It was a favorite pastime of the younger folk among the settlers to go tour canoeing on the placid bosom of the Schuylkill with their dusky acquaintances of the forest. Boating or canoeing was somewhat exciting then, for sturgeon were fairly plentiful in the stream and the frisky fish would sometimes when sporting in and above the water, land in the canoe and conduce to an upset. Penn himself sampled canoeing on the river, when with his secretary, James Logan, he took soundings in the stream as far as the Falls to determine its navigable features.



The first mention of a Navy on the Schuylkill River, seems to be in connection with a fleet of boats owned by the Fishing Company in the State of Schuylkill, organized in 1732, and then known as the "Colony in Schuylkill." In 1748 they erected their first Castle, or Court House, as they termed it. This old time Club House was erected on the West side of the Schuylkill River, about where Girard Avenue Bridge now stands. In 1781 the name was changed to the "State in Schuylkill." After the erection of the Fairmount Dam, which was completed in 1832, they moved to Rambo's Rock, near Grays Ferry, and subsequently to their present abode on the

C. J. Priesendanz

520-26 NEW MARKET ST.
PHILADELPHIA

Builder of High-Grade

Wagons and Trucks

TELEPHONE CONNECTION



Diploma : :
awarded : :
at the : : :
National : :
Export : : :
Exposition :
1899, at : :
Philadelphia

Write for Catalogue and Estimates

AMERICAN LAUNDRY CO.

Exclusively . . .
Fine Laundering

Telephone
2-24-80

1415-1425 NORTH STREET
PHILADELPHIA

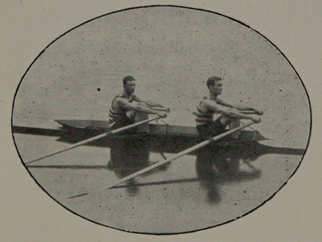

Delaware river, between Andalusia and Dunk's Ferry. This Club is said to be the oldest social organization in the country.

In 1876, the Commissioners of Fairmount Park, granted them the license to occupy the ground at the Junction of Wissahickon Creek and the Schuylkill River which is known as the "Colony of the state in Schuylkill," and is used in conjunction with their other establishments on the Delaware river.

In 1763 the Fishing Company of Fort St. Davids was established by a number of prominent gentlemen of Philadelphia, among whom were a number of Colonists and descendents of Colonists from Wales. Their influence is shown by the choice of the name, St. David being the patron saint of the old British principality which they had forsaken to try their fortune in the great "New World". The location of the Fishing Company's House, was on the East side of the river, about where now the stone bridge of the Reading Railroad crosses at the Falls of the Schuylkill. All the adjacent territory was at that time known as Fort St. Davids. This Company, subsequent to the Revolution, merged in the State in Schuylkill. Many of the gentlemen interested, owned country seats along the river. Peters' Island lying above Columbia Avenue Bridge derived its name in this way from Judge Peters. Others of the members were possessed of handsome barges, in which they traveled from their residences on the river to Middle Ferry now Market Street. All this was before the establishment of the dam on the river, as the tide ran up as far as the Falls of the Schuylkill. It seems strange to dwellers in Philadelphia to-day to hear that there was a Ferry, when the tide was up, at the foot of Nicetown Lane, about where the group of rocks lie which are popularly known as the "Hens and Chickens." This Ferry was known as Mendenhall's Ferry, and when the tide was out, and little water in the river, it was fordable. The place was then known as Robin Hood Ford.

In Sharf and Wescott's history of Philadelphia, is to be found a short sketch of the boat Clubs in the early days, which brings us closer to the formation of the Schuylkill Navy. The "Blue Devil" and the "Imp" Barge Clubs were organized in 1833. The Imp had a long black boat with a broad red stripe. The Blue devil, rejoiced in a black craft with a broad gold stripe. The crews were dressed in dark trousers, sky blue shirt and cap. These Clubs were soon joined by others, so that in a short time, there was a sufficient number of boats on the river to warrant the holding of a regatta.

The first regatta on the Schuylkill River, took place on the 12th day of November, 1833, during what was probably Indian summer weather. The second class boats were four, the "Ariel," "Nymph," "Dolphin" and "Neptune." They rowed the first

THIRTY-ONE YEARS OF SUCCESS UNEXAMPLED

COMPOUND OXYGEN CURES CHRONIC DISEASE

CALL AND INVESTIGATE THOROUGHLY COMPOUND OXYGEN

IF YOU are overworked, physically or mentally, our Office Treatment will put new life into your system, and, after inhaling the Compound Oxygen you will feel like a new being. At all events, come and see us and learn for yourself. It is a fine tonic, leaves no evil effects behind, a pleasant cure. It is well tried, and many well-known men and women attribute their remarkable vitality to its use. We also have a treatment you can use in your own home.

We have removed to **1112 Girard Street**. Our new offices are between **Chestnut and Market, and 11th and 12th Streets.**

Why not call and investigate the Treatment. We will gladly furnish proof of our statements and any information desired.

DRS. STARKEY & PALEN, 1112 GIRARD ST., Philadelphia, Pa.

Telephone Connection

Hotel, Restaurant, Club and Steamboat Work

MERCANTILE STEAM..... LAUNDRY CO.

C. A. Wendell, *Treas. and Manager*

PHILADELPHIA, PA.

LAFAYETTE A. R. LICHETTI, SUCCESSOR TO JOHN McWILLIAMS IMPORTER and TAILOR

902 WALNUT STREET, PHILADELPHIA.

CRAVENETLY COMBINATION—MACKINTOSH AND OVERCOAT

Drink...

White Rock

Sparkling Ozonate Lithia Water

The Most Popular and The Most Palatable

Table Water

WOWKESHA, WISCONSIN

Its Equal is Unknown..

Served at every first-class Hotel, Club House and Cafe in Philadelphia, New York, Baltimore, Washington and leading cities in U. S.

BOYCE BROTHERS

Walnut and Thirteenth Philadelphia

SOLE AGENTS

Race, with a silver cup for prize. This cup was won by the "Ariel."

There were seven first class boats, the "Imp," "Blue Devil," "Cleopatra," "Falcon," "Sylph," "Metamora" and "Aurora," all eight oared boats. The distance rowed was not given in the reports of the regatta published at the time. The "Cleopatra" won the race in twenty minutes time, the "Blue Devil" was fourth and the "Imp" seventh and last. These two last, the previously original boats on the river, had on September 14th had a race to themselves, in order to determine which was entitled to be considered the better. Their course was straight to a point opposite Belmont from Fairmount and return, and the distance was computed to be nearly three miles. This race was won by the "Imp" in eleven minutes, and is memorable as being the first regulation boat race on the Schuykill river.

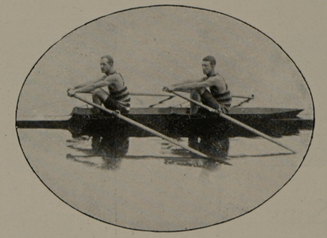

Subsequent to 1835 many new boat clubs made their appearance on the river, some of which flourished while others went early the way that all such organizations and everything else mundane must eventually go, in short they died. The boat houses were simple structures of frame and brick, strung along the river bank from Landing Avenue as far as Lemon Hill. After the purchase of the latter by the city, the boat houses crept further along the bank. Experience having shown that the members of the rapidly growing clubs were reputable young men with active athletic instincts, permission was by degrees granted to them to erect larger and more pretentious houses. The only restriction placed upon the building of these new aquatic homes was, that they should be architecturally neat and attractive in appearance and tend to enhance instead of interfering with the picturesqueness of the river bank on the East side skirting the base of Lemon Hill. Under these regulations a number of handsome structures have been erected.

The Schuylkill Navy was organized on the fifth day of October 1858, its object being to secure united action among the several clubs and to promote amateur oarsmanship on the Schuylkill river. When the first constitution was adopted, representatives from the following clubs were present, the America, Camilla, Chebucto, Falcon, Independent, Keystone, Neptune and the University Barge Club. Of these but one now exists, the others have either long since disbanded, or else merged into the other Clubs now constituting the Navy. Besides the above named clubs were the Nautilus, Amateur, Excelsior, Union, Atlantic, Washington and Iona, which have from time to time been connected with the Navy, but since disbanded. The Navy was incorporated July 5th, 1882.

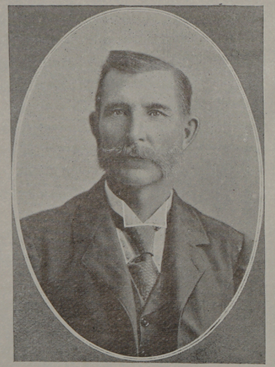

Ellis T. Ward & Sons

Makers of First-Class Racing { OARS and SCULLS.

676 N. 34th Street, Phila.

Shop, 2652-54 Callowhill Street.

Highest Award for Purity ∴ ∴ ∴ ∴

National Export ∴ Exposition ∴ ∴ ∴

Silver Medal and Official Ribbon ∴



Established 1837.

BAILEY'S PURE RYE

$1.00 to $2.00 PER BOTTLE

HUEY & CHRIST

1207 Market Street Philadelphia.

The roster of clubs at present composing the Schuylkill Navy is as following: University Barge Club, Undine Barge Club, Quaker City Barge Club, Pennsylvania Barge Club, Malta Boat Club, Philadelphia Barge Club, Crescent Boat Club, West Philadelphia Boat Club, College Boat Club of the University of Pennsylvania, Vesper Boat Club and the Bachelors' Barge Club.

The Navy started with but seven clubs, and a total membership of about three hundred. It has grown to the present number of eleven clubs, with a combined membership of from twelve to fifteen hundred. It is one of the largest and most influential of local associations among amateur oarsmen in the United States, and perhaps in the world. The total amount of capital invested exceeds one hundred thousand dollars.

The oarsmen of to-day know very little of the difficulties with which those who preceded them had to contend some thirty years ago. The houses were small and were frame structures. As the portion of the park in which they were situated was almost without police protection, they were robbed frequently by the roughs who lived in the neighborhood. The boats then used were smooth gunwale barges, later came the outrigger boats, and finally the shells as we know them to-day. Instead of the sliding seat, in those days the same effect was sought to be accomplished by having the seat of the oarsmen's trousers made with a half-sole of leather, and the thwart upon which he sat was slushed with grease.

Since the organization of the Navy, regattas have been held annually with but few exceptions. In the early days flags were the only prizes awarded, now in addition to banners presented to the clubs which they represent, gold medals are awarded to successful contestants in the events held under the auspices of the organization. In 1874 several silver trophies were secured, to be rowed for annually in additional to the other prizes. These trophies remain in the possession of the Navy, and are as follows: A Punch Bowl for four oared shells, Ice Pitcher for pair oared shells, the "Gladiator" for senior single shells, and "Ice Bowl" for double shells in the Schuylkill Navy Regatta.

The distance for most of these races in the early days of the Navy, was three miles with a turn, starting from Turtle Rock, up the river to a buoy boat, which was located at the lower end of Peters' Island, and return. Later it was deemed advisable to station the buoy boat below Columbia Avenue Bridge, on account of the danger of fouling the piers of the bridge. These races were usually rowed in eighteen minutes, and some of the four oared boats were nearly as fast as the sixes, especially one called the "Whisper", which boat was rowed by a pair of brothers. In the early days also were many set races from the Falls of the Schuylkill to Turtle Rock. These races usually took place on Saturday nights, and were in most instances exciting, involving a late return to the club house. After 10 o'clock the omnibuses, a feature of those days, stopped running, which necessitated a walk into town



Entirely
Remodeled,
Refitted and
Refurnished

Steam Heat

EUROPEAN PLAN
$1.00 per day and upward

AMERICAN PLAN
$3.50 per day and upward

The Colonnade Hotel

E. T. LINNARD and GEO. ARTHUR CRUMP

Corner Fifteenth and Chestnut Streets

One Block from Broad Street Station

PHILADELPHIA

RESTAURANT...First floor Fifteenth Street door....Unexcelled for convenience of location, beauty of appointments.

CAFE....Chestnut St....Especially arranged for prompt and xcellent service

Western Union Telegraph Co.

Public Stenographer

Office

Long Distance Telephone

Special Rates to Boat Clubs and College Teams

WM. GLASS & SONS

779 N. TWENTY-EIGHTH ST., - PHILADELPHIA

Established 1876.

SHELL BOAT BUILDERS



HIGHEST MEDAL AWARDED AT THE WORLD'S FAIR, CHICAGO.

Shells, Gigs and Barges of the best models. Racing Shells and Spoon Oars a specialty. We have built Racing Shells and Gigs for all the clubs throughout the country.

and very often a collision with the notorious crowd of roughs known as the "Schuylkill Rangers."

The annual races are now held on the National Course, from the Falls to Rockland, a distance of one and a half miles. These events have achived an enviable reputation, throughout the country for the method of their conducting and for the excellence of the course. They are participated in by many National Champions.

Among interesting data connected with the work of the Navy for rowing interests on the Schuylkill may be mentioned the following:

The first eight oared shell race rowed on the river was on November 28th, 1872, between the Crescent Boat Club in a boat called the "Longfellow," and the Undine Barge Club in their boat the "Albion."

On the 1st of September, 1873, a novel race was participated in by the Pennsylvania Barge Club, the Crescent Boat Club and the Malta Boat Club. It was called the High Hat and Duster Race, from the fact that the crews of the several boats were dressed in that costume. The event was won by the Pennsylvania Barge Club.

On the 15th of July, 1874, the Schuylkill Navy presented the late Commodore James Ferguson with a handsome gold medal, as a mark of esteem for the good work he had done for the organization during his administration.

In 1876, the Centennial International Rowing Regatta took place on the National Course on the Schuylkill River, and was one of the largest events of the kind ever held.

Each Spring it has been the custom to hold what is known as the "Navy Review." Upon this occassion barges from all the clubs appear on the river in dress parade. There is an inspection by the Commodore, and after going through certain evolutions, the various boats line up across the river, below Girard Avenue Bridge, for the scrub race. The Commodore usually awards a trophy to the winning crew. The finish of this race has generally been at Turtle Rock, and every year the event is hotly contested, and is the occasion for a display of keen rivalry upon the part of the different clubs. The first of these Navy Reviews was held in the Fall of 1858.

On the 27th day of April, 1878, the Commodore called a Review in honor of his Excellency, the President of the United States, Rutherford B. Hayes, which Review took place about six o'clock, P. M.

On the 8th day of October, 1883, the twenty-fifth anniversary was held by the Commodore, in which seventy-four boats turned out holding in all, two-hundred and sixty-eight men. At its close, the regular scrub race was held, and this event was won by the Pennsylvania Barge Club. Commemoration Bronze Medals were presented to all participants in this Review.

Established 1816

Wm. H. Horstmann Co.

5th and Cherry Streets, Philadelphia.

Manufacturers of

FLAGS.....

of every Description
Size and Quality

U. S. Ensigns
U. S. Jacks
U. S. Mail
U. S. Pennants

International Code Signals
Always in Stock

FLAGS OF ALL NATIONS

Streamers
Flags
Signals

Burgees,
Plain or Lettered
or with Designs

Yacht
Signals

Yacht
Ensigns

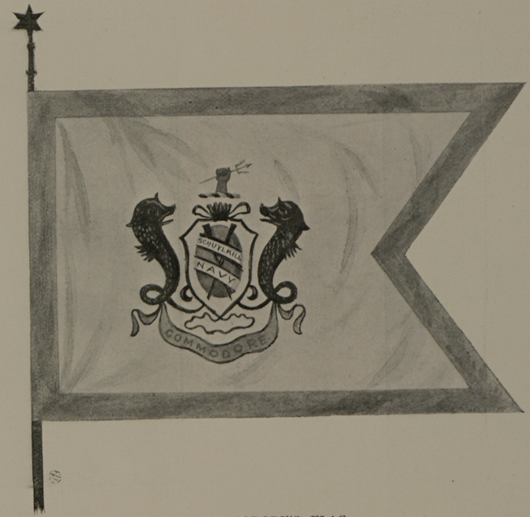

COMMODORE'S FLAG

Commodores

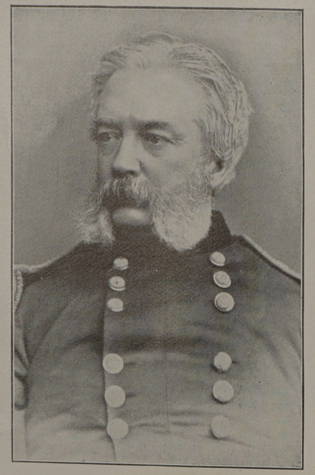

CHARLES M. PREVOST

October 19, 1858, to February 6, 1860. Camilla Boat Club
Deceased

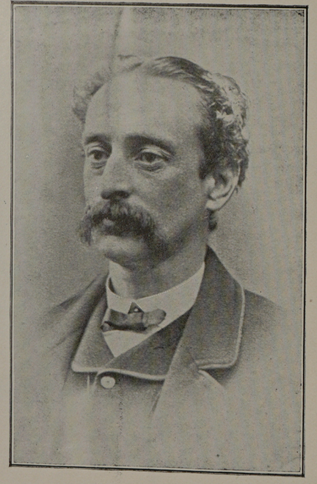

DR. JOSEPH P. BROLASKEY

February 6, 1860, to January, 1861. Chebucto Barge Club
Deceased

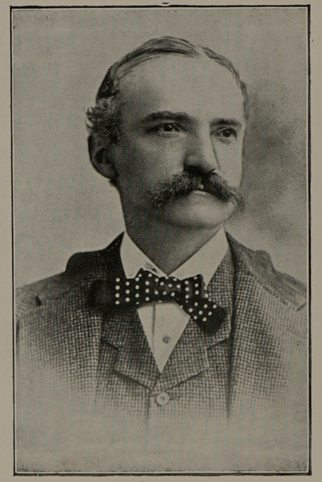

SAMUEL W. GROOME

January, 1861, to January 7, 1867. University Barge Club

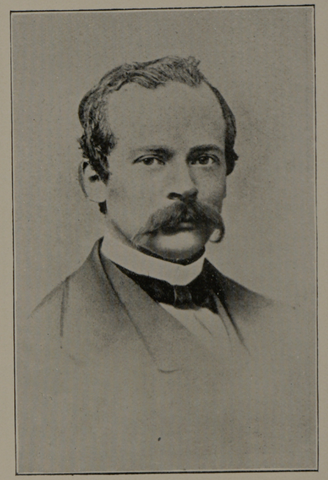

CHARLES VEZIN

January 7, 1867, to November 4, 1867. Undine Barge Club
Deceased

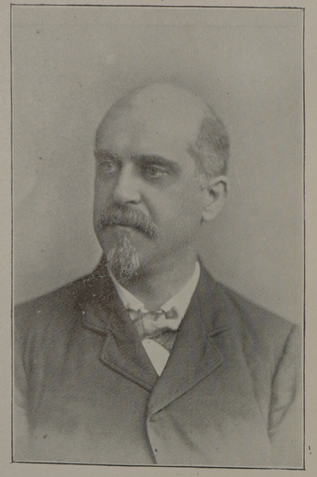

JOSEPH D. McKEE

November 4, 1867, to February 3, 1868. Bachelor's Barge Club

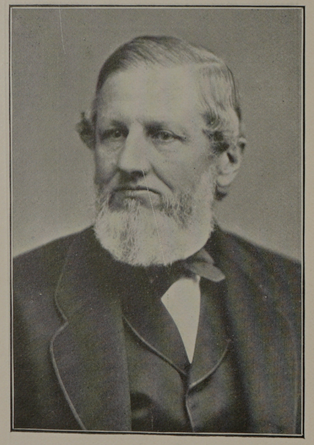

JACOB S. MILLER

February 3, 1868, to April 6, 1868. Undine Barge Club
Died September 12, 1874



JAMES M. FERGUSON

January 5, 1869, to February 6, 1871, and August 5, 1873, to January 10, 1877. Quaker City Barge Club
Deceased

WILLIAM F. GRIFFITHS

April 6, 1868, to October 5, 1868. Bachelor's Barge Club

HENRY B. COXE

February 6, 1871, to July 7, 1873. University Barge Club



BRANDON L. KEYS
January 3, 1881, to January 2, 1883. Undine Barge Club
Deceased

CHARLES V. GRANT
January 6, 1879, to January 3, 1881. Philadelphia Barge Club

ALEXANDER KRUMBHAAR
January 10, 1877, to January 6, 1879. Philadelphia Barge Club

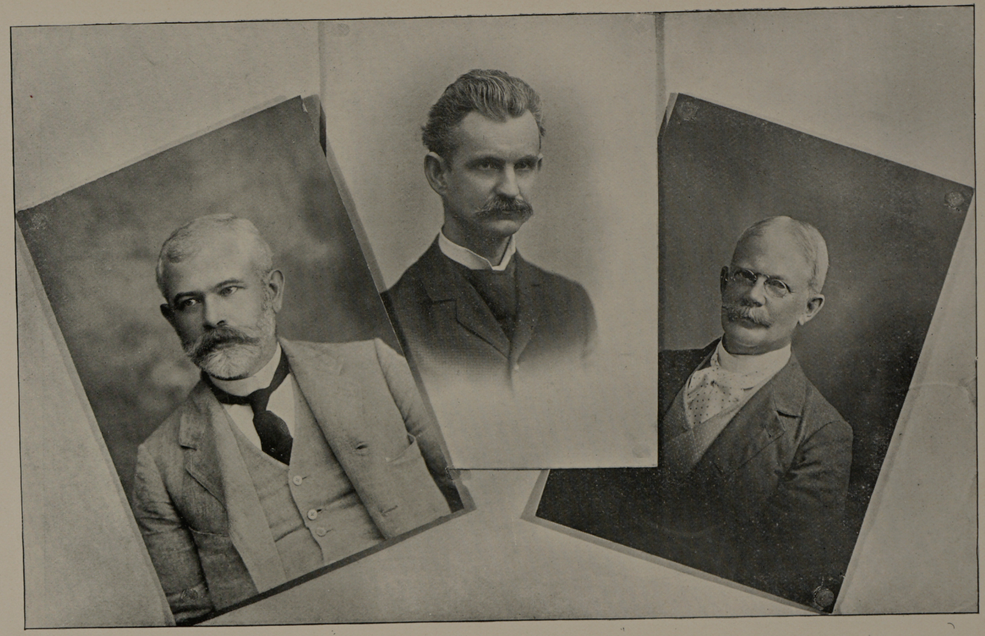

HARVEY K. HINCHMAN
January 4, 1886, to January 10, 1888. Crescent Boat Club
Deceased

EDWARD S. MILES
January 2, 1883, to January 4, 1886. University Barge Club

HARRY McMILLAN
January 10, 1888, to December 1, 1890. Vesper Boat Club



GEORGE W. STATZELL,
January 4, 1892, to January 2, 1894. Pennsylvania Barge Club

LOUIS C. MADEIRA, JR.
December 1, 1890, to January 4, 1892. Philadelphia Barge Club

DR. CONRAD BERENS
January 1, 1894, to January 7, 1895. Undine Barge Club



GORDON S. CARRIGAN
January 7, 1895, to January 9, 1899, West Philadelphia Boat Club.



JOSEPH T. SILL
January 7, 1899, to January 2, 1900. Undine Barge Club.



WILLIAM INNES FORBES

January 2, 1900, University Barge Club

VICE-COMMODORES

Frank Mitchell, Quaker City Barge Club,
October 19, 1858, to November 26, 1860.

Charles Vezin, deceased, Undine Barge Club.

Joseph P. Wood, Bachelors' Barge Club,
August 22, 1865, to January 7, 1867.

Joseph D. McKee, Bachelors' Barge Club,
January 7, 1867, to November 4, 1867.

Frank Mitchell, Quaker City Barge Club,
November 4, 1867, to February 3, 1868.

James M. Ferguson, deceased, Quaker City Barge Club,
February 3, 1868, to January 5, 1869.

John Culin, Pennsylvania Barge Club,
January 5, 1869 to March 6, 1871.

Edward G. Lukins, Malta Boat Club,
February 6, 1871, to March 6, 1871.

James M. Ferguson, deceased, Quaker City Barge Club,
April 3, 1871, to August 5, 1873.

John Hockley, Jr., deceased, Undine Barge Club,
October 6, 1873, to April 2, 1877.

George W. Parker, Quaker City Barge Club,
April 2, 1877, to February 4, 1878.

Isaac Bedicheimer, Malta Boat Club,
February 4, 1878, to January 3, 1881.

Bernard Gilpin, College Boat Club,
January 3, 1881, to February 6, 1882.

John F. Huneker, Malta Boat Club,
February 6, 1882, to January 7, 1884.

Maurice W. Phillips, Crescent Boat Club,
January 7, 1884, to January 5, 1885.

Louis C. Madeira, Jr., Philadelphia Barge Club,
January 5, 1885, to January 3, 1888.

Eugene Zieber, deceased, Iona Boat Club,
January 3, 1888, to January 7, 1890.

W. M. Benerman, West Philadelphia Boat Club,
January 7, 1890, to January 6, 1891.

George W. Statzell, Pennsylvania Barge Club,
January 6, 1891, to January 4, 1892.

Dr. Conrad Berens, Undine Barge Club,
January 4, 1892, to January 2, 1894.

Gordon S. Garrigan, West Philadelphia Boat Club,
January 2, 1894, to January 7, 1895.

Dr. George F. Root, Malta Boat Club,
January 7, 1895, to January 3, 1898.

P. W. Miller, University Barge Club,
January 3, 1898, to September 6, 1898.

Joseph T. Sill, Undine Barge Club,
September 6, 1898, to January 9, 1899.

Albin G. Penington, Bachelors' Barge Club,
January 9, 1899.

Secretaries and Treasurers

B. Frank Van Dyke, Undine Barge Club,
October 19, 1858, to January, 1860.

John G. Devine, Falcon Barge Club,
January, 1860, to January, 1861.

Thaddeus Flanagan, Union Barge Club,
January, 1861.

William Foley, Union Barge Club,

Frank Mitchell, Quaker City Barge Club,
August 17, 1865, to February 3, 1868.

Edward D. Yates, Undine Barge Club,
February 3, 1868, to April 6, 1868.

Charles T. Illman, Malta Boat Club,
April 6, 1868, to May 4, 1868.

Louis F. Barger, Malta Boat Club,
May 4, 1868, to February 8, 1870.

Frank Wood, Quaker City Barge Club,
February 8, 1870, to December 5, 1870.

William A. Steel, Crescent Boat Club,
December 5, 1870, to January 6, 1873.

Charles Howson, Crescent Boat Club,
January 9, 1873, to January 5, 1874.

Jonathan Gillingham, Undine Barge Club,
January 5, 1874.

Secretaries January 4, 1875, to January 10, 1877. At this date the office of Secretary and Treasurer was separated.

...Treasurers...

Frank W. Murphy, Pennsylvania Barge Club,
January 4, 1875, to January 10, 1877.

Calhoun Megarge, College Boat Club,
January 10, 1877, to January 7, 1878.

William Carey Brown, Crescent Boat Club,
January 7, 1878, to January 2, 1892.

Harry C. Daniels, Iona Boat Club,
January 2, 1892, to January 2, 1895.

W. H. Henderson, Jr., Undine Barge Club,
January 7, 1895, to November 2, 1896.

A. G. Penington, Bachelor's Barge Club,
January 4, 1897, to January 9, 1899.

Howard E. Young, Malta Boat Club,
January 9, 1899.

Secretaries

Jonathan Gillingham, Undine Barge Club,
January 4, 1875, to January 10, 1877.

William Carey Brown, Crescent Boat Club,
January 10, 1877, to January 2, 1883.

Louis C. Madeira, Jr., Philadelphia Barge Club,
January 2, 1883, to May 7, 1885.

N. F. Hallawell,
June 5, 1883, to August 4, 1884.

H. W. Fleischmann, Quaker City Barge Club,
August 4, 1884, to January 3, 1888.

H. B. Langworthy, Iona Boat Club,
January 3, 1888, to January 6, 1891.

David M. Watt, Pennsylvania Barge Club,
January 6, 1891, to March 7, 1892.

Charles E. Adams, West Philadelphia Boat Club,
May 2, 1892.

SECURITY BANK NOTE COMPANY

T. A. BRADLEY, President and Gen'l Manager

Visiting Cards
Wedding Invitations
Reception Cards

1232
Market Street
Philadelphia

Bonds
Checks
Securities

University Barge Club

Founded April 25, 1854 — Incorporated March 7, 1870

One of the founders of the Schuylkill Navy

Was organized by classmen of the University of Pennsylvania

Officers

President, P. W. Miller

Vice-President, Edward Biddle

Treasurer, Charles L. Borie

Coxswain, George B. Page

Delegates to the Naval Board

George B. Page — A. B. Kelley

Membership, 280

Active, 80 — Life, 28 — Honorary, 172

Occupy a boat house 70½ x 43½ feet.

Cost of boats, furniture, etc.	$5,100
Cost of boat house	10,000
Cost of up-river house called "Lilacs," opposite Strawberry Mansion, on the west bank of the river owned by the Park	
Total	$15,100



THE LILACS

Up-river House of the University Barge Club



UNIVERSITY BARGE CLUB

The University Barge Club was founded April 25, 1854; was one of the founders of the Schuylkill Navy; incorporated March 7, 1870, by the Freshman Class of the year of 1854 of the University of Pennsylvania, and it still remains a strict ruling that two-thirds of the membership shall be University members or graduates.

Quaker City Barge Club

Organized October 17th, 1858

Incorporated March 22nd, 1867

Admitted to the Navy October 26th, 1858

Officers

President, Alexander Crow, Jr.

Vice-President, H. C. Carlileor

Treasurer, Charles W. Young, Jr.

Captain, Rufus E. Sadler

Membership, 56

Cost of house and furniture	$7,500
Cost of Boats, etc.	4,000
	$11,500

Championship flags . . 15 Championship cups . . 4

Delegate to the Naval Board

W. W. Coxe



QUAKER CITY BARGE CLUB

The Quaker City Barge Club was organized October 17th, 1858; incorporated March 22nd, 1867; admitted to the Navy October 26th, 1858, and many of its members were formerly connected with the Camilla Boat Club, which has since disbanded.

The Undine Barge Club

Organized May 9, 1856 — Incorporated June 12, 1871

One of the founders of the Schuylkill Navy

Officers

President, Thomas Hart, Jr.
Vice-President, William R. Tucker
Treasurer, W. W. Longstreth
Coxswain, Ralph C. Putnam

Naval Board Delegates

William R. Tucker — Ralph C. Putnam

Membership, 128

Active, 52 Contributing, 35 Junior, 0 Honorary, 41

The Club occupy a brown stone Club House, 35 x 80 feet designed by Furness & Evans, and built by J. E. & A. L. Pennock at a cost of	$13,000
Club House at the Falls of Schuylkill called "Castle Ringstetten"	4,500
Boats, furniture, etc.	6,500
Total	$24,000

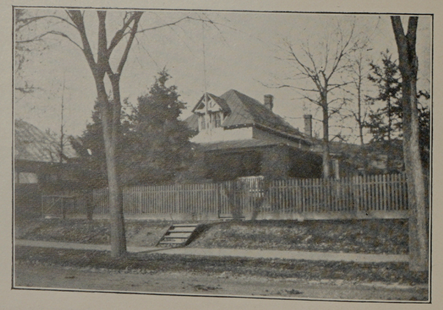

"CASTLE RINGSTETTEN," ON SCHUYLKILL

Up-river Boat House of the Undine Barge Club

The Undine Barge Club was organized on the 9th of May, 1856, under the name of the Undine Barge Association, and on the 1st of December, 1859, was known as the Undine Boat Club, but subsequently, on June 1, 1867, was changed to its present name of Undine Barge Club of Philadelphia, and was incorporated June 12, 1871. It was one of the founders of the Navy. Soon after life was given to this club they erected a frame house on the river bank near Fairmount, and on the 29th of April, 1857, they were robbed of everything they had, with the exception of boats and oars. Notwithstanding this severe loss, the members replaced the stolen articles and continued their rowing. During the winter of 1858 their house was again robbed. Having suffered seriously from these incursions of marauders, the club removed their wardrobe in the spring of 1859 to quarters in the old Robert Morris Hotel (since demolished), which occupied a plot of ground on Fairmount Avenue, opposite the Park. On the 31st of October, 1859, the Club was notified by the city authorities to remove their boat house, so on the 12th of September, 1860, they purchased the brick club house of the Keystone Boat Club, and on the 1st of December, 1860, they were again notified by the city authorities that their house must be removed, and on the 8th of the same month, the boat Undine was placed on the piazza of the Lemon Hill Mansion for the winter, and the Atalanta, by the kind permission of the Pacific Barge Club, and subsequently the Bachelors' Barge Club, was stored in their houses until the 3d of April, 1861, when the Club succeeded in leasing a portion of the Philadelphia Skating Club House, and remained there until their new club house was completed in 1882, and which was considered one of the finest houses on the river.



UNDINE BARGE CLUB

This Club was the first to inaugurate the idea of an up-river house and which was dedicated May 13, 1876, and called "Castle Ringstetten on the Schuylkill," taken from the story of Undine as written by De La Motte Foque, they adopting the same system as used by the "State in Schuylkill," doing all their own cooking clad in attractive white caps and aprons, and to this day the custom is adhered to, and many very pleasant repasts have been served under its hospitable roof.

Pennsylvania Barge Club

Organized, May 26th, 1861

Admitted to the Navy August 17th, 1865

Officers

President, Edward S. Paret

Vice-President, E. H. Mount

Captain, Homer W. Meade

Membership, 98

Active, 76 Life, 14 Contributing 8

Cost of Club House, opened November 12th, 1892, including furniture	$8,200
Cost of boats, etc.	3,250
	$11,450

National Championship flags 7
Championship cups 3

Club house built of green stone, Colonial style, two and a-half stories, and finished in hard wood throughout.



PENNSYLVANIA BARGE CLUB

The Pennsylvania Barge Club was organized May 26th, 1861, under the title of the Atlantic Barge Club, and was admitted to the Navy August 17th, 1865. Since the Navy was organized this Club has won the greatest number of races in the Schuylkill Navy and Cup and People's Regattas.

Malta Boat Club

Organized, February, 1860

Admitted to the Navy August 22, 1865

Officers

President, James McEvoy

Captain, Joseph McCready

Delegates to the Naval Board

Jeseph McCready

Frank Welsh

Membership, 256

Active, 135 Contributing, 22 Life, 49 Honorary, 50

Occupy a boat house 19x56 and a wing extension on the river front. The up-river house, called "The Willows," is situated on the west bank of the river just below Falls of Schuylkill.

Cost of club house and furniture	$10,500
Cost of up-river house	4,000
	$14,500
Cost of boats, oars, etc.	5,500
	$20,000

The club has 45 championship flags.



"THE WILLOWS"
Up-river House of the Malta Boat Club

The club was organized in February, 1860, owning at that time one six-oared barge, the Minnehaha, and a floating boat-house moored at Smith's Island, on the Delaware River. The breaking out of the Civil War caused its members to lose interest in boating, but in January, 1863, the club was reorganized, the boat and boat house removed to the Schuylkill, and an active existence entered upon.

In 1865 the club purchased from the Excelsior Boat Club the house and boat (the Intrepid) owned by that organization, and applied for admission into the Schuylkill Navy. In 1869, finding their accommodations entirely inadequate to their wants, in conjunction with the Vesper Boat Club, the present boat house was contracted for, and in May, 1870, the new house was occupied.

In February, 1871, the Keystone Boat Club was incorporated with the Malta, under the latter name, and from that time an era of prosperity set in which has been almost uninterrupted to the present time.

In 1880 the boat house was enlarged to its present commodious size. In the construction and remodeling of the house about $9,000 have been expended, and the furnishing of the different departments, such as dressing and meeting rooms, ladjes' parlor, fitting up of boat room, with the cost value of the boats and their appurtenances, have entailed an additional expenditure of about five thousand dollars.

The club also has for the use of its members the house in Fairmount Park known as "The Willows," on the west bank of the Schuylkill, about three-fourths of a mile below Chamounix, which through the kindness of the Park Commission affords a delightful retreat at all times of the year where the members can meet and go over the pleasant times they have had on the waters of the Schuylkill.

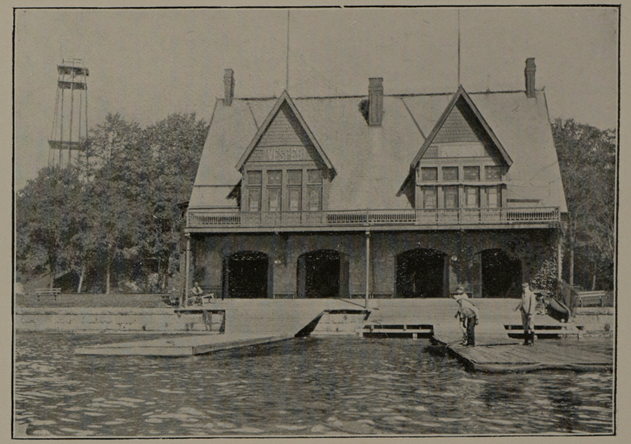

MALTA BOAT CLUB

Philadelphia Barge Club

Organized, December 8, 1862

Admitted to the Navy August 17, 1865

Incorporated July 13, 1870

Membership, 213

Active, 139 Non-Active, 29 Honorary, 45

Officers

President, J. Bonsall Taylor Vice-President, Thomas Reath

The Boat House is built of serpentine, with sandstone trimmings, mansard roof, bay window and balconies. The Club has also a frame house at the Falls of Schuylkill called the "Anchorage."

Cost of Boat House	$10,000
Cost of up-river house	5,500
Cost of boats, furniture, etc.	3,500
Total	$19,000

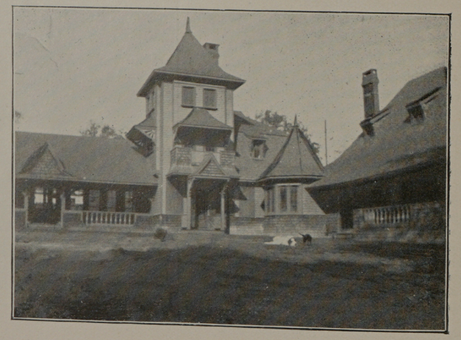

"THE ANCHORAGE"
Up-river House of Philadelphia Barge Club.



PHILADELPHIA BARGE CLUB

The Philadelphia Barge Club was organized December 8, 1872, admitted to the Navy August 17, 1865, and incorporated July 13, 1870. Their first title was the Panola Barge Club, and in June, 1865, was changed to its present name, the old Club being extinct.

Crescent Boat Club

Organized December 1, 1867

Incorporated January 26, 1874

Admitted to the Navy February 3, 1868

Officers

President, W. S. Kirby

Vice-President, Parke L. Longenecker

Captain, Philip Mass

Delegates to the Naval Board

Charles H. Margerum

Philip Mass

Membership, 99

Active, 32

Life, 39

Contributing, 28

Occupy a house 68 x 68 feet, built of granite, pebble dashed Renaissance style; three stories.

Cost of house and furniture	$18,000
Cost of boats, etc.	5,100
Total	$23,100

The Club holds 31 Championship flags



CRESCENT BOAT CLUB

The Crescent Boat Club was organized December 1, 1867, being formed of the members of the Pickwick Barge Club, an independent organization, whose headquarters were at Kinsley's House (which was burned down some years ago) and whose boating stock consisted of a heavy old lapstreak gig, the "Intrepid," and the Ione Barge Club (then members of the Navy) whose stock in trade consisted of a barge, "Ione," and a room in the Camilla Barge Club's house for two boats. This Club entered the Navy February 3, 1868, and was incorporated January 26, 1874.

West Philadelphia Boat Club

Organized April 7, 1871

Incorporated August 26, 1873

Admitted to the Navy April 3, 1873

Officers

President, Charles H. A. Esling

Vice-President, Wilbur N. Myers

Treasurer, Gordon S. Carrigan

Delegates to the Naval Board

Gordon S. Carrigan

Robert Y. Townsend

Membership, 220

Active and Active Honorary, 51 Active Contributing, 24 Life, 27 Contributing, 88 Honorary and Non-Resident, 30

Occupy a house constructed of gray stone, two stories high.

Cost of house and furniture	$12,000
Cost of Boats, etc.	5,000
Total	$17,000

The Club holds 20 championship flags and one cup.



WEST PHILADELPHIA BOAT CLUB

The West Philadelphia Boat Club was organized April 7, 1871, incorporated August 26, 1873, and entered the Navy April 3d, 1873. This club had, for some time, its quarters on the west bank of the Schuylkill River above Gray's Ferry Bridge, and which consisted of a one story frame building, and later, in April, 1873, erected a handsome house on the east side of the river at Fairmount, at a cost of $12,000.

College Boat Club

Of the University of Pennsylvania

Organized September 30, 1872

Incorporated October, 1875

Admitted to the Navy April 4, 1875

Officers

President, David Milne

Secretary, Frederick F. Hallowell

Delegates to the Naval Board

Thomas Reath

James Bond

Occupy a house built in the Gothic style, of brown stone; two stories high, 26 x 26 feet, height 43 feet. The second story is a clear loft, 21 feet high, with carved rafters, and is divided into parlor and members' room.

Cost of house $8,000

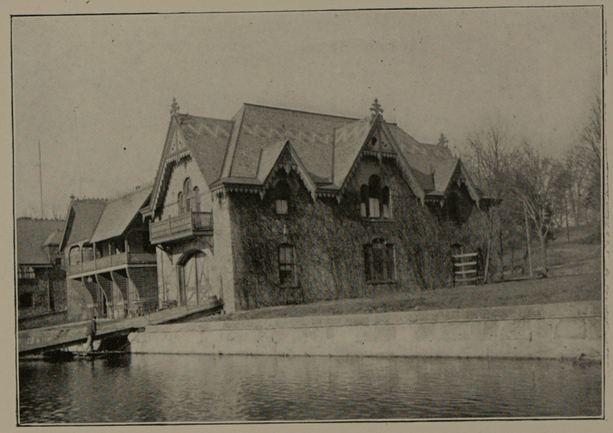

COLLEGE BOAT CLUB

Of the University of Pennsylvania

The College Boat Club was organized on October 7, 1872, by a few members of a University of Pennsylvania class crew, and it was first confined strictly to members of that class, but later was opened to students of the college, and were at one time housed with the Quaker City Barge Club. It is now composed of members that pulled in the Varsity crew of each year.

Vesper Boat Club

Organized February 22d, 1865, as the Washington Barge Club; name changed January 1st, 1870. Incorporated April 2d, 1881

Admitted to the Navy August, 1865 Resigned from the Navy February 9th, 1871 Re-admitted to the Navy July, 1879

Officers

President, H. G. DeBurlo — Recording Secretary, D. H. Stiles, — Treasurer, A. J. Cottingham

Vice-President, W. H. Foelker — Corresponding Secretary, W. Kugler — Captain, C. Haggerty, Jr.

First Lieutenant, F. J. Madden — Second Lieutenant, W. Roehm — Third Lieutenant, W. W. Wark

Delegates to the Naval Board

George S. James — H. M. Hughes

Membership, 225

Active, 60 — Life, 47 — Honorary, 90 — Contributing, 28

Occupy a house 19 x 56 feet, and a wing extension on the river front.

Cost of House and furniture, and addition to house	$13,000
Cost of boats, etc.	3,400
	$16,400

The Club holds 12 Championship flags

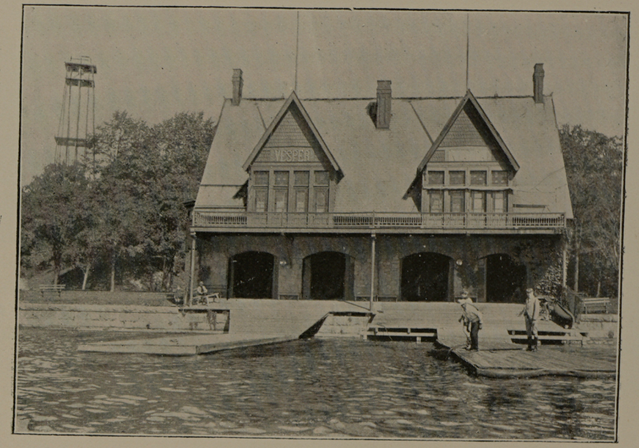

THE VESPER BOAT CLUB

The Vesper Boat Club came into existence under the name of the Washington Barge Club, and was organized on Washington's Birthday, February 22d, 1865, and on the 1st of January, 1870, the name was changed to the Vesper Boat Club, and was incorporated April 2d, 1881, and on the 9th of February, 1871, they resigned from the Navy, and were readmitted July 6th, 1879. Among one of the peculiar features that characterizes this club is that by strict rulings all the boats must have a title bestowed upon them commencing with the letter "V."

Bachelors' Barge Club

Organized July 4th, 1853 — Incorporated February 4th, 1867

One of the founders of the Schuylkill Navy.

Resigned from the Navy October 7th, 1870, and readmitted to Navy August 7th, 1882

Officers

President, J. George Klemm
Vice-President, G. Fred'k Keene

Secretary, C. J. Eastwick
Treasurer, F. S. Feraille
Log Keeper, . . . Lewis J. Levick

Captain, R. H. Rheilly, Jr.
Lieutenant, Samuel H. Collum

Delegate to the Naval Board

Samuel H. Collum

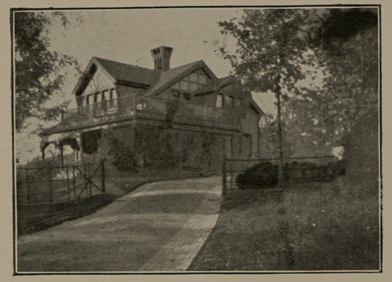

THE "BUTTON"

Up-river Boat House of the Bachelors' Barge Club.



THE BACHELORS' BARGE CLUB.

The Bachelors' Barge Club was organized July 4th, 1853, is the oldest club on the river, and was one of the founders of the Navy, but, on the 7th of October, 1870, resigned, and on the 7th of August, 1882, was re-admitted. It was incorporated on the 14th of February, 1867. A new boat house was built in 1894, at a cost of $12,000. The up-river boat house, called the "Button," from the well-known flower called the "Bachelor's Button," was built in 1882, at an outlay of $10,600. The original boat house was a frame one, which was replaced by a brick one later, and this made way for a brown stone house, which was torn down in 1894, at which time the present one was built.

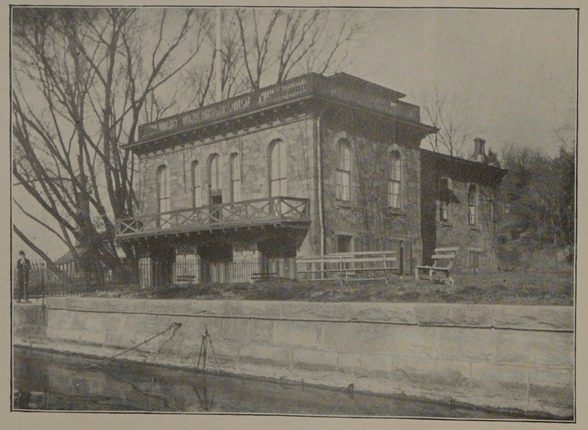

THE PHILADELPHIA SKATING CLUB AND HUMANE SOCIETY.

This club was instituted May 9th, 1855, and house completed February, 1861, at a cost of about $5,000. It was erected on the site of the old Star Boat Club House, a frame structure which was condemned by the city Councils. The Skating Club has been occupied by the University Barge Club, Undine Barge Club, and, in 1883, by the Iona Boat Club, which afterward disbanded, and is now occupied by the Sedgely Club.

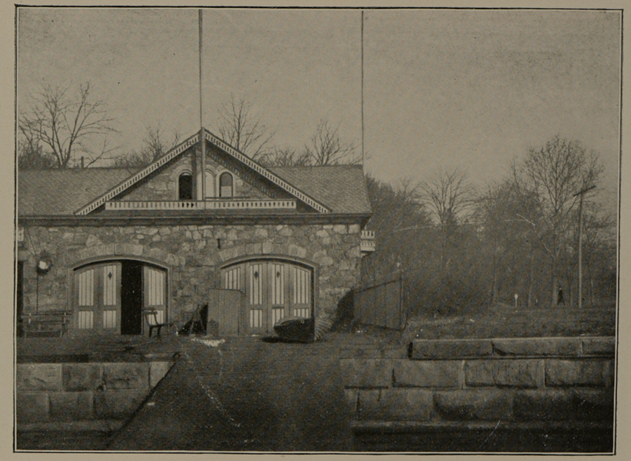

FAIRMOUNT ROWING ASSOCIATION.

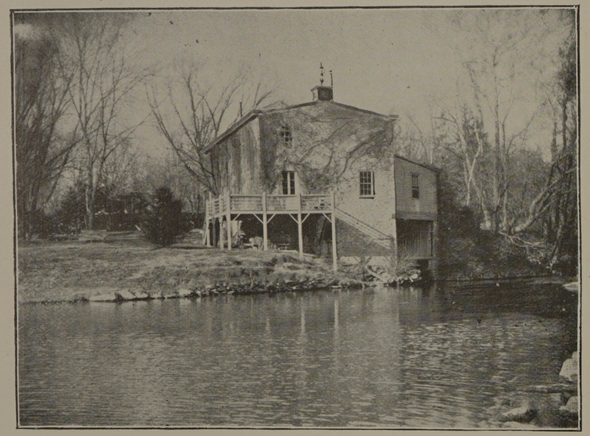

COLONY OF "STATE IN SCHUYLKILL"
Situate at the mouth of the Wissahickon Creek.

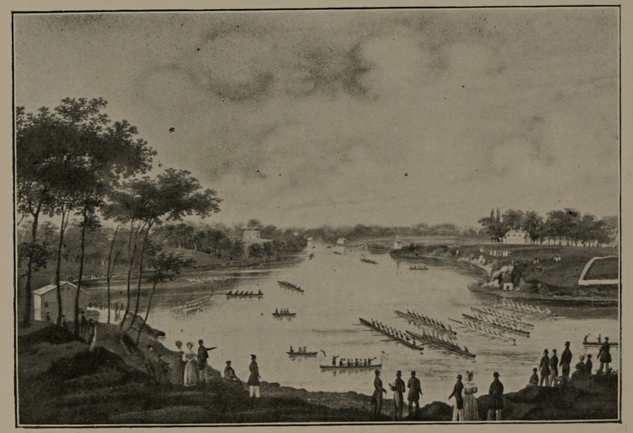

REGATTA SCENE IN 1835.

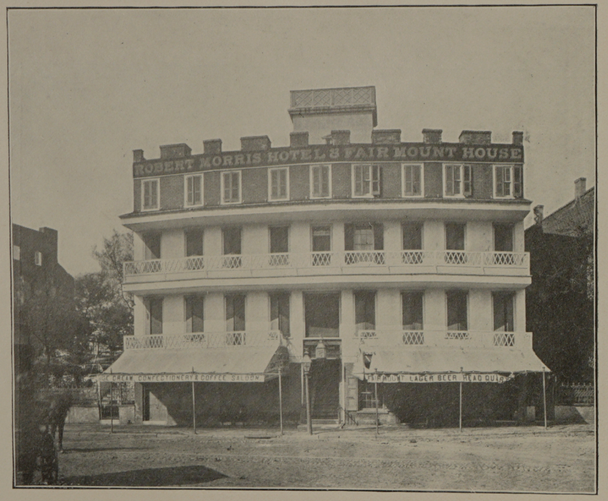

ROBERT MORRIS HOTEL.
Situate at the corner of Landing Avenue and Coates Street.

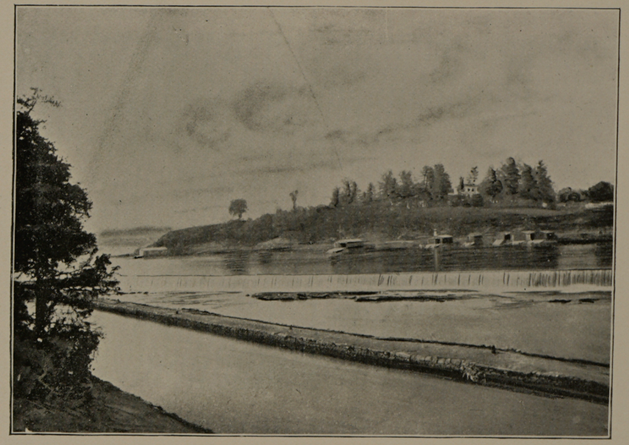

VIEW OF BOAT HOUSE ROW IN THE EARLY DAYS

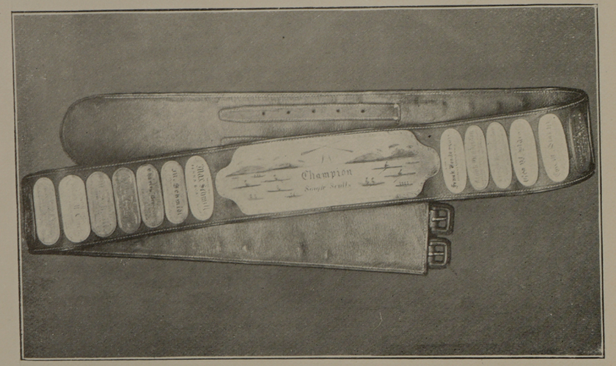

SCHUYLKILL NAVY CHALLENGE BELT.

Champion Single Sculls

WINNERS

Max Schmitt, Pennsylvania Boat Club, September, 1866.
Distance, 3 miles. Time, 24 min. 49 sec.

M. Schmitt, June 10th, 1867.
Distance, 3 miles. Time, 24 min. 45 sec.

Charles, Brossman, September 28th, 1867.
Distance, 4 miles. Time, 31 min. 5 sec.

Charles Brossman, June 27th, 1868.
Distance, 3 miles. Time, 23 min. 30 sec.

M. Schmitt, June 19th, 1869.
Distance, 3 miles. Time, 21 min.

Selah H. Clark, Undine Barge Club, Sept. 30th, 1869.
Distance, 3 miles. Time, 22 min.

Max Schmitt, October 5th, 1870.
Distance, 2⅝ miles. Time, 20 min.

John Lavens, June 10th, 1871.
Distance, 3 miles. Time, 20 min. 39 sec.

John Lavens, Jr., September 30th, 1871.
Distance, 3 miles straightaway. Time, 21 min. 49½ sec.

Max Schmitt, National Course, September 28th, 1872.
Distance, 3 miles. Time, 22 min. 30 sec.

John Lavens, Jr., National Course, June 14th, 1873.
Distance, 3 miles. Time, 22 min. 48 sec.

Max Schmitt, September 5th, 1874.
Distance, 3 miles. Time, 23 min. 19 sec.

John D. McBeath, September 26th, 1874.
Distance, 2 miles. Time, 16 min. 20 sec.

John D. McBeath, 1875.
Distance, 2 miles. Time, 15 min. 24 sec.

Samuel Gormley, 1876.
Distance, 1½ miles. Time, 10 min. 24 sec.

Samuel Gormley, 1877.
Distance, 1½ miles. TIme, 12 min. 25 sec.

George W. Young, 1878.
Distance, 1½ miles. Time, 10 min. 59 sec.

W. C. Thomas, June 14th, 1879.
Distance, 1½ miles.

Charles V. Grant, Phila. Barge Club, October 4th, 1879.
Distance, 1½ miles. Time, 10 min. 53 sec.

Harry McMillan, Vesper Boat Club, June 19th, 1880.
National Course. Time, 10 min. 26¼ sec.

Frank Henderson, June 18th, 1881.
Distance, 1½ miles. Time, 10 min. 52½ sec.

Frank Henderson, Quaker City Barge Club, June 17, 1882.
Distance, 1½ miles. Time, 11 min. 15¾ sec.

Frank Henderson, Malta Boat Club, June 23d, 1883.
Distance, 1½ miles. Time, 10 min. 27½ sec.

George W. Statzell, Penna. Boat Club, June 14th, 1884.
Distance, 1½ miles. Time, 10 min. 17 sec.

George W. Statzell, Penna. Boat Club, June 27th, 1885.
National Course.

Thomas H. Downing, Malta Boat Club, June 26th, 1886.
National Course.

Frank R. Baltz, Penna. Boat Club, June 25th, 1887.
National Course. Time, 10 min. 6 sec.

Frank R. Baltz, Penna. Boat Club, June 23d, 1888.
National Course.

Frank R. Baltz, Penna. Boat Club, June 22d, 1889.
National Course. Time, 9 min. 50 sec.

John Y. Parke, Vesper Boat Club., June 21st, 1890.
National Course.

Edwin Hedley, Vesper Boat Club, June 20th, 1891.
National Course. Time, 10 min. 54 sec.

Edwin Hedley, Vesper Boat Club, June 18th, 1892.
National Course. Time 9 min. 57 sec.

George W. VanVliet, Vesper Boat Club, June 24th, 1893.
National Course. Time, 9 min. 53 sec.

Edwin Hedley, Vesper Boat Club, June 23d, 1894.
National Course. Time, 9 min. 34½ sec.

F. Cresser, Vesper Boat Club, June 22d, 1895.
1½ miles straightaway. Time, 9 min. 29 sec.

James D. Juvenal, Penna. Barge Club, June 20th, 1896.
One mile straightaway.

James D. Juvenal, Penna. Barge Club, June 19th, 1897.
One and a-half miles with a turn.



THE GLADIATOR

For Senior Single Shell, Schuylkill Navy Regatta

Senior Single Sculls

WINNERS

874. T. R. Keator, Harlem Rowing Club. Time, 10 min. 33¼ sec.
1875. F. E. Yates, Chicago Scullers. Time, 12 min. 2¼ sec.
1877. S. Gormley, Quaker City Barge Club. Time, 12 min. 25 sec.
1878. G. W. Young, Crescent Boat Club. Time, 9 min. 50 sec.
1879. W. G. Thomas, Pennsylvania Barge Club. Time, 11 min. 45 sec.
1879. C. V. Grant (Fall Regatta), Philadelphia Barge Club. Time. 10 min. 53 sec.
1880. H. W. McMillan, Vesper Boat Club. Time, 10 min. 26¼ sec.
1881. F. Henderson, Quaker City Barge Club. Time, 10 min. 52½ sec.
1882. F. Henderson, Quaker City Barge Club. Time, 11 min. 15¾ sec.
1883. F. Henderson, Malta Boat Club. Time, 10 min. 27½ sec.
1884. G. W. Statzell, Pennsylvania Boat Club. Time, 10 min. 17¼ sec.
1885. G. W. Statzell, Pennsylvania Boat Club. R. O.
1886. Thos. H. Downing, Malta Boat Club. Time, 11 min. 57½ sec.
1887. F. R. Baltz, Pennsylvania Boat Club. Time, 10 min. 6 sec.
1888. F. R. Baltz, Pennsylvania Boat Club. Time, 10 min. 6 sec.
1889. F. R. Baltz, Pennsylvania Boat Club. Time, 9 min. 50½ sec.
1890. John Y. Parke, Vesper Boat Club. No time.
1891. Edwin Hedley, Vesper Boat Club. Time, 10 min. 4 sec.
1892. Edwin Hedley, Vesper Boat Club. Time, 9 min. 57 sec.
1893. George W. Van Vliet, Vesper Boat Club. Time, 9 min 53 sec.
1894. Edwin Hedley, Vesper Boat Club. Time, 9 min. 34½ sec.
1895. F. Cressor, Vesper Boat Club. Time, 9 min. 29 Sec.
1896. J. D. Juvenal, Pennsylvania Barge Club. R. O.
1897. J. D. Juvenal, Pennsylvania Barge Club. Time, 10 min. 25 sec.
1898. F. Cressor, Vesper Boat Club. Time, 11 min. 51⅔ sec.
1899. J. D. Juvenal, Pennsylvania Barge Club. Time, 9 min. 48 sec.

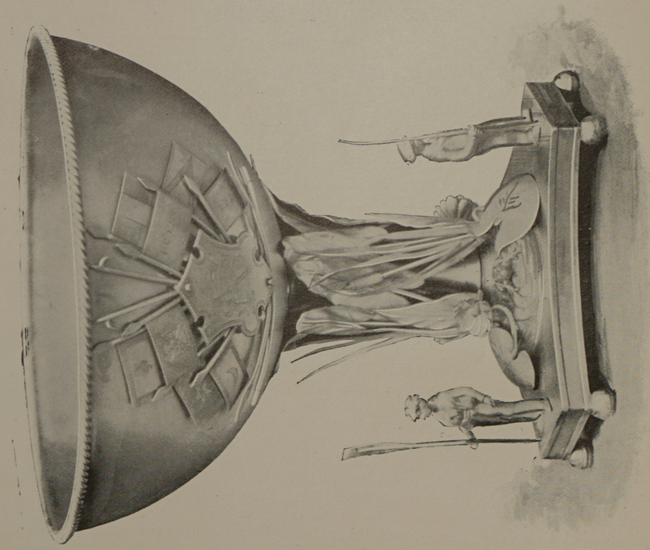

ICE BOWL
For Double Shell Schuylkill Navy Regatta, $165.00.

DOUBLE SHELL CUP

"ICE BOWL"

Bought by subscription "Schuylkill Navy Regatta." Value, $165.00. May 4th, 1874.

WINNERS

1874. Nassau Boat Club. Time, 9 min. 31½ sec.
1875. Chicago Scullers. Time, 9 min. 34½ sec.
1877. Crescent Boat Club.
1878. Crescent Boat Club. Time, 10 min. 12½ sec.
1879. Quaker City Barge Club. Time, 10 min. 48 sec.
1880. Crescent Boat Club. Time, 10 min. 10 sec.
1881. Vesper Boat Club. Time, 10 min. 13 sec.
1882. Crescent Boat Club. Time, 11 min. 5¼ sec.
1883. Malta Boat Club. Time, 9 min. 23¾ sec.
1884. Pennsylvania Barge Club. Time, 9 min. 12 sec.
1885. Pennsylvania Barge Club. Time. 9 min. 45⅛ sec.
1886. Malta Boat Club. Time, 10 min. 32½ sec.
1887. Pennsylvania Barge Club. Time, 10 min. 23 sec.
1888. Pennsylvania Barge Club. R. O.
1889. Pennsylvania Barge Club. Time, 9 min. 28¾ sec.
1890. Vesper Boat Club. Time, 9 min. 3 sec.
1891. West Philadelphia Boat Club. Time, 10 min. 36 sec.
1892. Iona Boat Club. Time, 9 min. 14 sec.
1893. Vesper Boat Club. Time, 9 min. 32½ sec.
1894. Vesper Boat Club. Time, 9 min. 45⅜ sec.
1895. Pennsylvania Barge Club. Time, 9 min. 40 sec.
1898. Pennsylvania Barge Club. Time, 11 min. 30 sec.
1899. Vesper Boat Club.

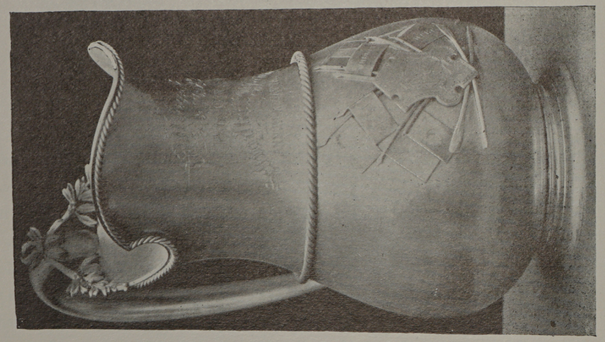

ICE PITCHER
For Pair-oared Shell, Schuylkill Navy Regatta

PAIR-OARED SHELL CUP

ICE PITCHER

Bought by Subscription. "Schuylkill Navy Regatta." Value $1.25. May 4th, 1874.

WINNERS

1874. Nassau Boat Club, Time, 10 min. 40½ sec.
1875. Nassau Boat Club. Time, 11 min. 5¼ sec.
1877. Philadelphia Barge Club. Time, 10 min. 6¾ sec.
1878. University Barge Club. Time, 9 min. 50 sec.
1879. Philadelphia Barge Club. Time, 10 min. 46 sec.
1880. Undine Barge Club. Time, 10 min. 24¾ sec.
1881. Undine Barge Club. Time, 10 min. 40½ sec.
1882. West Philadelphia Boat Club. Time, 11 min. 44¾ sec.
1883. West Philadelphia Boat Club. Time, 11 min. 21¼ sec.
1884. West Philadelphia Boat Club. Time, 10 min. 38½ sec.
1885. West Philadelphia Boat Club. Time, 11 min. 33 sec.
1886. Undine Barge Club. Time, 10 min. 13 sec.
1887. Philadelphia Barge Club. Time, 9 min. 47 sec.
1888. Undine Barge Club. Time, 10 min. 19 sec.
1889. Undine Barge Club. Time, 10 min. 9 sec.
1890. University of Pennsylvania. Time, 10 min. 26 3-5 sec.
1891. West Philadelphia Boat Club. Time, 10 min. 36 sec.
1892. Iona Boat Club. Time, 9 min. 14 sec.
1893. Vesper Boat Club. Time, 9 min. 32½ sec.
1894. Vesper Boat Club. Time, 9 min. 45⅜ sec.
1895. Pennsylvania Barge Club. Time, 9 min. 40 sec.
1898. Pennsylvania Barge Club. Time, 11 min. 30 sec.
1899. Vesper Boat Club. No time.



PUNCH BOWL
For Four-Oared Shell, Schuylkill Navy Regatta

FOUR-OARED SHELL CUP

"PUNCH BOWL"

Subscription in Schuylkill Navy. "Schuylkill Navy Regatta." Value, $355.00. May 4th, 1874.

WINNERS

1874. Augonanta Rowing Ass'n, of Bergin Point, N. J. Time, 9 min. 1½ sec.
1875. Augonanta Rowing Ass'n, of Bergin Point, N. J. Time, 9 min. 32¾ sec.
1876. Crescent Boat Club (error).
1877. Crescent Boat Club. Time, 9 min. 9½ sec.
1878. Crescent Boat Club. Time, 9 min. 31 sec.
1879. Crescent Boat Club. Time, 9 min. 30½ sec.
1880. University of Pennsylvania. Time, 8 min. 57½ sec.
1881. University of Pennsylvania. Time, 8 min. 58¾ sec.
1882. University of Pennsylvania. Time, 8 min. 45¾ sec.
1883. University of Pennsylvania. Time, 8 min. 39 sec.
1884. University of Pennsylvania. Time, 8 min. 52 sec.
1885. University of Pennsylvania. Time, 9 min. 37¾ sec.
1886. Undine Barge Club. Time, 9 min. 11½ sec.
1887. Iona Boat Club. Time, 8 min, 33 sec.
1888. University of Pennsylvania. Time, 8 min. 53 sec.
1889. University of Pennsylvania. Time, 9 min. 13¼ sec.
1890. University of Pennsylvania. R. O.
1891. Pennsylvania Barge Club. Time, 9 min. 22 sec.
1892. Pennsylvania Barge Club. R. O.
1893. Crescent Boat Club. Time, 8 min. 41 sec.
1894. Pennsylvania Barge Club. No time.
1895. Crescent Boat Club. Time, 8 min. 41 sec.
1896. Pennsylvania Barge Club. Time, 5 min. 37 sec.
1897. Philadelphia Barge Club. No time.
1898. Pennsylvania Barge Club. Time, 9 min. 20 2-5 sec.
1899. Pennsylvania Barge Club. No time.

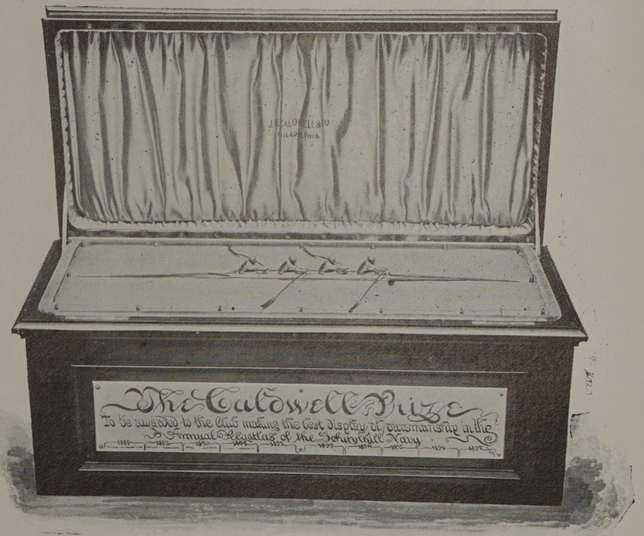

THE CALDWELL PRIZE
(For description see opposite page)

CALDWELL PRIZE

PRESENTED BY

J. E. CALDWELL & CO.

June 13th, 1872. Value $500.

This prize was originally offered to the winner of the four-oared shell race in the first amateur regatta in the United States, held under the auspices of the Schuylkill Navy.

The Regatta Committee were James Ferguson, Quaker City Barge Club, Francis W. Murphey, Pennsylvania Barge Club, and William R. Tucker, of the Undine Barge Club. The prize was won by the Couper Boat Club, of Savannah, Georgia, defeating the Vesper BoatClub, of Yonkers, N. Y., in the final heat

This regatta, besides being the first National amateur contest held in the United States, inaugurated in this country "Heat Racing."

In recent years this prize has been awarded to the club scoring the greatest number of points in the Navy regatta held in June.

WINNERS

1890. College Boat Club.
1891. Vesper Boat Club.
1892. Iona Boat Club.
1893. Vesper Boat Club.
1894. Vesper Boat Club.
1895. Pennsylvania Barge Club.
1896. Pennsylvania Barge Club.
1897. Pennsylvania Barge Club.
1899. Vesper Boat Club.



THE "DOWNING CUP"

The "Downing Cup" was donated to the Schuylkill Navy in 1887, by Thomas H. Downing, of the Malta Boat Club, to be contested for annually by four-oared shells at the Cup and People's Regatta, held on the National Course, Schuylkill River, July 4th.

THE DOWNING CUP

PRESENTED BY

THOMAS H. DOWNING, Malta Boat Club.

For Senior four-oared shell. "People's Regatta." Value, $500.00. Date, 1887.

WINNERS

1887. Institute Boat Club. Time, 9 min. 46 sec.
1888. Cornell University, Ithica, N. Y. Time, 9 min. 30 sec.
1889. New York Athletic Club. Time, 8 min. 1 sec.
1890. Triton Boat Club, of Newark. Time, 8 min. 48½ sec.
1891. Fairmount Rowing Association. Time, 9 min. 27 sec.
1892. Fairmount Rowing Association. Time, 8 min. 24 3-5 sec.
1893. Pennsylvania Barge Club. No time.
1894. New York Athletic Club. Time, 9 min. 32 sec.
1895. Crescent Boat Club. Time, 9 min. 27 sec.
1896. Institute Boat Club, of Newark. Time, 9 min. 23 sec.
1897. Ariel Rowing Club, of Baltimore. Time, 9 min. 16½ sec.
1898. Vesper Boat Club. Time, 10 min. 2¾ sec.
1899. Pennsylvania Barge Club. Time, 9 min. 7 sec.

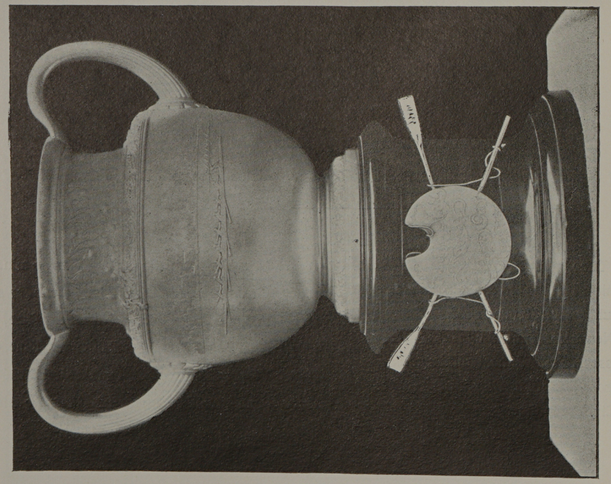

THE "SHARPLESS CUP"

The "Sharpless Cup" was donated to the Schuylkill Navy in 1884, by Mr. Henry W. Sharpless, to be contested for annually by eight-oared shells, at the Cup and People's Regatta, held on the National Course, Schuylkill River, July 4th.

THE SHARPLESS CUP

PRESENTED BY

HENRY W. SHARPLESS

For Senior eight-oared shell. "People's Regatta." Value $500, Date 1884.

WINNERS

1884. Columbia Boat Club, of Washington. Time, 8 m. 6¾ sec.
1885. Fairmount Rowing Ass'n. Time, 8 min. 32 sec.
1886. Malta Boat Club. Time, 8 min. 6½ sec.
1887. Malta Boat Club. Time, 8 min. 53 sec.
1888. University of Pennsylvania. Time, 8 min. 38 sec.
1889. Cornell University. Time, 7 min. 3 sec,
1890. University of Pennsylvania. Time, 7 min. 56 sec.
1891. University of Pennsylvania. Time, 8 min. 15 sec.
1892. New York Athletic Club. Time, 7 min. 47 4-5 sec.
1893. Malta Boat Club. Time, 8 min. 4 sec.
1894. Triton Boat Club of Newark. Time, 8 min. 32 sec.
1895. Triton Boat Club of Newark. Time, 8 min. 6½ sec.
1896. Baltimore Athletic Club. Time, 8 min. 5 sec.
1897. Pennsylvania Barge Club. Time, 7 min. 57 sec.
1898. Pennsylvania Barge Club. Time, 8 min. 21 sec.
1899. Vesper Boat Club. No time.

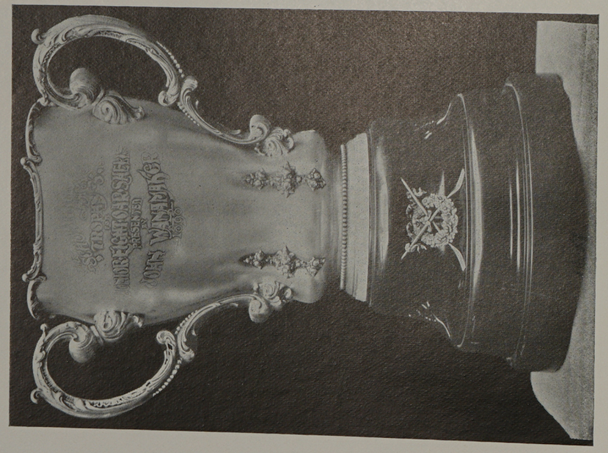

THE "WANAMAKER CUP"

The "Wanamaker Cup" was donated to the Schuylkill Navy in 1888, by Hon. John Wanamaker, to be contested for annually by Junior eight-oared shells, at the Cup and People's Regatta, held on the National Course on July 4th.

THE WANAMAKER CUP

PRESENTED BY

JOHN WANAMAKER

For Junior eight-oared shell. "People's Regatta." Value, $900.00. June 28th, 1898.

WINNERS

1898. Fairmount Rowing Association. Time, 8 min. 12 sec.

1899. Vesper Boat Club. Time, 8 min. 50 sec.

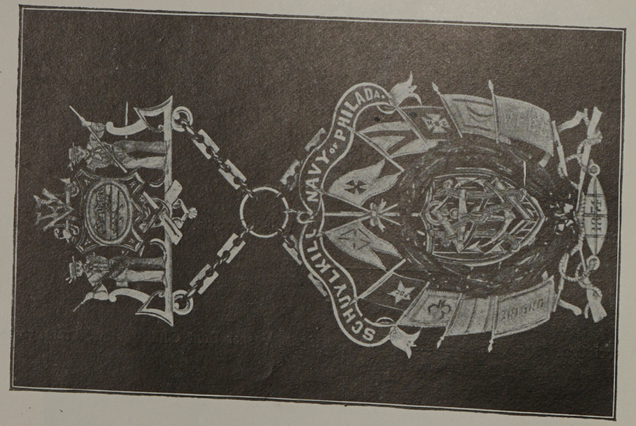

MEDAL PRESENTED TO COM. JAMES FERGUSON
by Schuylkill Navy, 1874

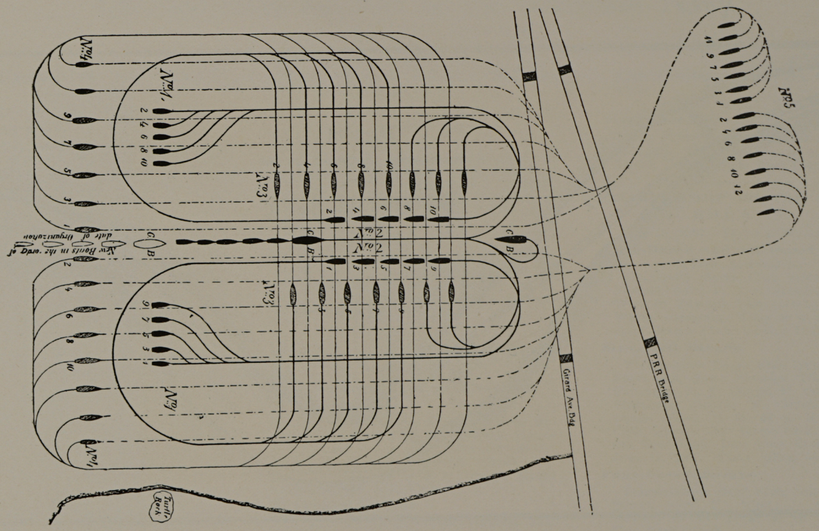
Grand Ave. Pkd.
P.R.R. Bridge
Gate
Gate
Gate

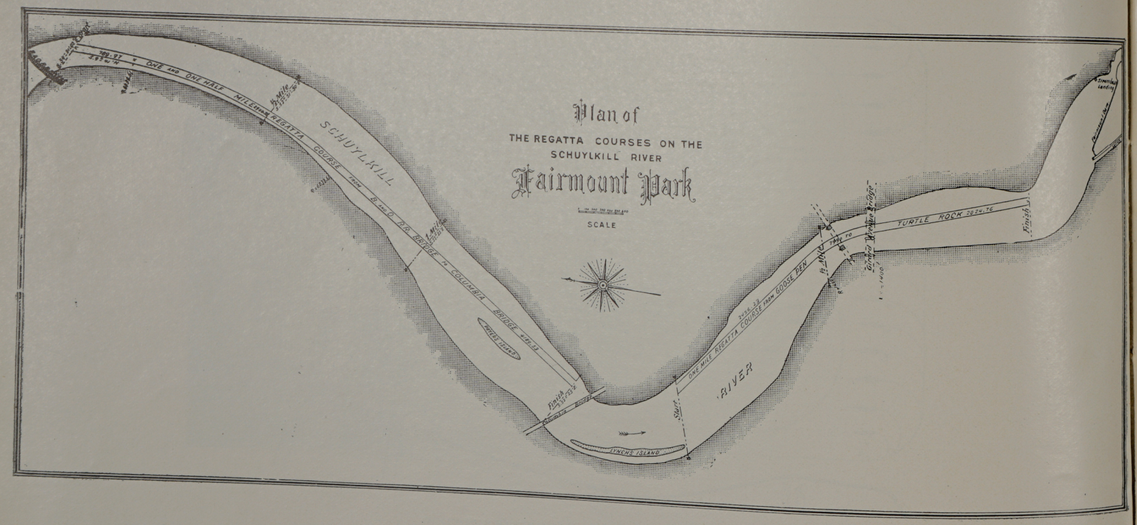

Championship Records of the Schuylkill Navy.

ORGANIZED OCTOBER 5, 1858.

CHAMPIONSHIP OF THE SCHUYLKILL NAVY.

June 25, 1859. Three miles, one turn.

Six-Oared Gigs.

Keystone Barge Club (winners). Jos. Levick, bow; Geo. Thompson; Wm. Ivins; Alex. Milne; John Waddell; J. Eastman, stroke; A. K. Benners, coxswain. Time, 19 m. 30 s. University Barge Club, Excelsior Boat Club.

Six-Oared Barges.

Bachelors' Barge Club (winners). Jos. D. McKee, bow; Wm. Henry Reese; Wm. Brown; Jos. M. Collingwood; James M. Longacre; Arthur Wells, stroke; Chas. J. Eastwick, coxswain. Time, 22 m 2 s. Quaker City Barge Club, Independent Barge Club.

CHAMPIONSHIP OF THE SCHUYLKILL NAVY.

June 23, 1860. Three miles, one turn.

Six-Oared Gigs.

University Barge Club (winners). J. Markoe, bow; Wm. D. Winsor; J. H. Kuhn; C. Richards; William White; R. Ellis, stroke; S. W. Groome, coxswain. Time, 19 m. 44 s. Excelsior Boat Club.

Six-Oared Barges.

Excelsior Boat Club (winners). T. Duncan, bow; G. R. Hallowell; R. Boyce; Geo. Wood; Geo. Gilpin; Henry Earle, stroke; H. A. Steel, coxswain. Time, 22 m. 0 s. Quaker City Barge Club, Neptune Barge Club.

CHAMPIONSHIP OF THE SCHUYLKILL NAVY.

October 21, 1865. Three miles, one turn, from Turtle Rock.

Six-Oared Gigs.

Philadelphia Barge Club (winners). P. F. Chase, bow; H. Collins; R. Pancoast; H. Spackman; Nicholas Thouron; B. Hart, stroke; F. Chase, coxswain. Time, 20 m. 40 s. Undine Barge Club, Malta Boat Club.

Four-Oared Gigs.

Bachelors' Barge Club (winners). E. C. Prosser, bow; Theo. Kitchen; Jas. M. Longacre; W. W. Wood, stroke; Jos. P. Wood, coxswain. Time, 24 m 0 s. Quaker City Barge Club.

CHAMPIONSHIP OF THE SCHUYLKILL NAVY.

June 9, 1866. Three miles, one turn.

Six-Oared Gigs.

Philadelphia Barge Club (winners). Byerly Hart, bow; Nicholas Thouron; Henry Spackman, Frank Chase; Theodore Starr; R. Pancoast, stroke; Fred. Chase, coxswain. Time, 20 m. 50 s. Undine Barge Club, Malta Boat Club.

Six-Oared Barges.

Quaker City Barge Club (winners). Jas. Magee, bow; J. D. Ferguson; J. H. Cornwall; Edward Sayen; J. W. Baker; J. D. McBeath, stroke; Geo. W. Parker, coxswain. No time. Pennsylvania Boat Club, Washington Boat Club, Malta Boat Club.

September, 1866.

Single-Scull Shells.

Max Schmitt, Pennsylvania Boat Club (winner). Time, 24 m. 49 s. Austin Street, Pennsylvania Boat Club.

CHAMPIONSHIP OF THE SCHUYLKILL NAVY.

June 10, 1867. Three miles, one turn.

Four-Oared and Six-Oared Shells.

(Time Allowance.)

University Barge Club (winners). T. Fassett, bow; F. J. C. Headman; J. D. Winsor; Edward Law, stroke; William White, coxswain. Time 20 m 3 s. Bachelors' Barge Club, Undine Barge Club.

Six-Oared Barges.

Philadelphia Barge Club (winners). H. Spackman, bow; Nicholas Thouron; H. Pancoast; P. F. Chase; F. Chase; John Struthers, stroke; W. Struthers, coxswain. Time, 19 m. 32 s. Malta Boat Club, Quaker City Barge Club, Washington Boat Club, Ione Boat Club.

June 12, 1867. Three miles, one turn.

Four-Oared Barges.

Pennsylvania Boat Club (winners). A. Street, bow; E. West; J. Culin; G. Haines, stroke. Time, 20 m. 51 s. Undine Barge Club.

Double-Scull Gigs.

Undine Barge Club (winners). E. D. Yates; Chas. Vezin. Time, 22 m. 40 s.

Quaker City Barge Club, Malta Boat Club.

June 15, 1867. Three miles, one turn.

Six-Oared Gigs.

Undine Barge Club (winners). S. H. Clark, bow; H. M. Guillou; J. H. Armbruster; C. Vezin; R. M. Townsend; E. D. Yates, stroke; Wilson M. Jenkins, coxswain. Time, 18 m. 59 s. Philadelphia Barge Club, Malta Boat Club.

Four-Oared Gigs.

Quaker City Barge Club (winners). James Magee, bow; J. E. Reyburn; J. D. Ferguson; J. D. McBeath, stroke; Geo. W. Parker, coxswain. Time, 20 m. 10 s. Neptune Barge Club.

Sept. 28, 1867. Four miles, one turn.

Single-Scull Shells.

Chas. Brossman, Pennsylvania Boat Club (winner). Time, 31 m. 5 s. Max Schmitt, Pennsylvania Boat Club.

CHAMPIONSHIP OF THE SCHUYLKILL NAVY.

June 20, 1868. Three miles, one turn.

Six-Oared Shells.

(Time Allowance.)

Bachelors' Barge Club (winners). Five seconds per oar per mile. Harry C. Thayer, bow; E. C. Prosser; John L. Boardman; John Dovey; Westcott Bailey; Jas. M. Longacre, stroke; Harry Atkinson, coxswain. Time, 20 m. 10 s. University Barge Club (four-oared shell). Time 20 m. 57 s.

Six-Oared Barges.

Crescent Boat Club (winners). W. J. Clark, bow; W. C. Brown; W. A. Steel; P. F. Rothermel; F. MacDowell; H. M. Rogers, stroke; C. E. Steel, coxswain. Time, 21 m. 0 s. Quaker City Barge Club, Philadelphia Barge Club.

June 27, 1868. Three miles, one turn.

Four-Oared Gigs.

Quaker City Barge Club (winners). F. W. Wood, bow; J. E. Reyburn; J. D. Ferguson; J. D. McBeath, stroke; Geo. W. Parker, coxswain. Time 20 m. 45 s. Bachelors' Barge Club, Atalanta Boat Club.

Single-Scull Shells.

Charles Brossman, Pennsylvania Boat Club (winner). Time, 23 m. 30 s. Austin Street, Pennsylvania Boat Club.

CHAMPIONSHIP OF THE SCHUYLKILL NAVY.

June 12, 1869. Three miles, one turn.

Six-Oared Barges.

Malta Boat Club (winners). Chas. W. Whittaker, bow; L. O. Hopper; Edward G. Lukens; Robert A. Hamilton; Edward Illman; Frank Bernard, stroke; Isaac Bedichimer, coxswain. Time, 19 m. 21 s. Pennsylvania Boat Club, Crescent Boat Club.

June 19, 1869. Three miles, one turn.

Six-Oared Gig vs. Four-Oared Shell.

Malta Boat Club, Six-oared Gig (winners). Julian L. Illman, bow; Levi O. Hopper; Edward G. Lukens; Robert A. Hamilton; Edwin Illman; Frank Bernard, stroke; Isaac Bedichimer, coxswain. Time, 18 m. 0 s. Quaker City Barge Club, Four-oared Shell. Time, 18 m. 5 s.

Single-Scull Shells.

Max Schmitt, Pennsylvania Boat Club (winner). Time, 21 m. 0 s. S. H. Clark, Undine Barge Club.

Double-Scull Gigs.

Crescent Boat Club (winners). W. J. Clark, C. E. Steel. Time, 22 m. 50 s. Quaker City Barge Club.

CHAMPIONSHIP OF THE SCHUYLKILL NAVY.

Sept. 30, 1869. Three miles, one turn.

Single-Scull Shells.

S. H. Clark, Undine Barge Club (winner). Time, 22 m. 0 s. Max Schmitt, Pennsylvania Boat Club.

RACE BETWEEN A PICKED CREW OF THE SCHUYLKILL NAVY AND THE NASSAU BOAT CLUB, OF NEW YORK.

Sept. 22, 1870. Three miles straightaway, from William Tell Rock, below Falls Bridge, to opposite Undine Barge Club Slip.

Four-Oared Shells.

Nassau Boat Club (winners). J. C. Babcock, bow; Geo. F. Jones; F. W. Bacon; G. H. Henry, stroke. Time, 19 m. 28 s. Schuylkill Navy. J. D. McBeath, bow, Quaker City Barge Club; Edward Law, University Barge Club; Nicholas Lennig, Undine Barge Club; C. R. Adams, stroke, Quaker City Barge Club. Time, 19 m. 54 s.

CHAMPIONSHIP OF THE SCHUYLKILL NAVY.

Oct. 1, 1870. Three miles straightaway, from William Tell Rock, below Falls Bridge, to Turtle Rock.

***Four-Oared Shells.**

Quaker City Barge Club (winners). F. W. Wood, bow; J. D. Ferguson; H. C. Townsend; J. E. Reyburn, stroke. Time, 19 m. 26 s. Undine Barge Club.

Three miles, one turn.

Four-Oared Barges.

Pennsylvania Boat Club (winners). A Street, bow; Max Schmitt; W. Glendenning; Thos. Massey, stroke. Time, 20 m. 30 s. Vesper Boat Club.

Double-Scull Gigs.

Undine Barge Club (winners). S. H. Clark; J. H. Crossman. Time, 21 m. 59 s. Crescent Boat Club.

Oct. 5, 1870. Three miles, one turn.

Single-Scull Shells.

Max Schmitt, Pennsylvania Boat Club (winner). Time, 20 m. 0 s. John Lavens, Jr., Pennsylvania Boat Club; A. Street, Pennsylvania Boat Club; Chas. Brossman, Pennsylvania Boat Club.

*This was the first regatta of the Schuylkill Navy in which four-oared shells, without coxswains, competed.

CHAMPIONSHIP OF THE SCHUYLKILL NAVY.

June 10, 1871. Three miles straightaway, from William Tell Rock, below Falls Bridge, to Undine Boat House.

Four-Oared Shells.

Quaker City Barge Club (winners). C R. Adams; H. C. Townsend; J. D. McBeath; F. W. Wood. Time, 20 m. 15 s. Crescent Boat Club.

Two and one-half miles, with one turn.

Six-Oared Barges.

Crescent Boat Club (winners). C. E. Steel; S. O. Stokes; H. K. Hinchman; T. B. Harper; W. C. Brown; W. J. Clark; William A. Steel, coxswain. Time, 17 m. 39 s. Pennsylvania Boat Club, Malta Boat Club.

Three miles, one turn.

Single-Scull Shells.

John Lavens, Jr., Pennsylvania Boat Club (winner). Time, 19 m. 59 s. P. J. Hoffliger, Malta Boat Club.

Sept. 30, 1871. Three miles straightaway, Falls Bridge to Undine Boat House.

Single-Scull Shells.

John Lavens, Jr., Pennsylvania Boat Club (winner). Time 21 m. 49½ s. H. C. Townsend, Quaker City Barge Club.

Double-Scull Shells.

Crescent Boat Club (winners). C. E. Steel; W. A. Steel. Time, 21 m. 19½ s. Undine Barge Club.

CHAMPIONSHIP OF THE SCHUYLKILL NAVY.

Sept. 28, 1872. Three miles, one turn, from Rockland Landing to William Tell Rock and return.

Single-Scull Shells.

Max Schmitt, Pennsylvania Boat Club (winner). Time 22 m. 30 s. John Lavens, Pennsylvania Boat Club.

Six-Oared Barges.

Crescent Boat Club (winners). A. Spering, bow; Harvey K. Hinchman; H. R. Barnhurst; E. A. Thompson; F. Ward; Wm. Barnhurst, stroke; L. Boswell, coxswain. Time, 21 m. 34 s. Malta Boat Club.

Junior Single Shells.

Jos. B. Leibert, Quaker City Barge Club (winner). Time, 23 m. 33 s. Frank Street, Pennsylvania Boat Club.

Four-Oared Gigs.

Pennsylvania Boat Club (winners). Thos. Massey, bow; Oscar West; F. Henderson; John Lavens, Jr., stroke; John Lewis, coxswain. Time, 20 m. 20 s. Crescent Boat Club, West Philadelphia Boat Club, Undine Barge Club.

Double-Scull Gigs.

University Barge Club (winners). J. R. Worrall; W. W. Fisher. Time, 24 m. 0 s. West Philadelphia Boat Club.

SPRING REGATTA OF THE SCHUYLKILL NAVY.

June 14, 1873. Three miles, one turn, from Rockland Landing to Falls Bridge and return.

***Single-Scull Shells.**

John Lavens, Jr., Pennsylvania Boat Club; Joseph B. Leibert, Quaker City Barge Club; W. G. Thomas, Pennsylvania Boat Club; P. J. Hoffliger, Malta Boat Club; J. M. Murray, West Philadelphia Boat Club. Time, 22 m. 48 s.

Four-Oared Shells.

Vesper Boat Club (winners). R. O. M. Mingus, bow; J. B. Mingus; F. Evans; Harry McMillan, stroke. Time, 19 m. 24 s. Quaker City Barge Club, Crescent Boat Club.

Six-Oared Barges.

Pennsylvania Boat Club (winners). Austin Street, bow; J. McElwell; George Haldorn; J. Dougherty; W. G. Thomas; W. Glendenning, stroke; R. H. B. Fairman, coxswain. Time, 21 m. 15 s. Malta Boat Club, Crescent Boat Club.

*Race ordered to be rowed over again, in consequence of fouling.

Four-Oared Gigs.

Pennsylvania Boat Club (winners). F. M. Hartley, bow; O. F. West; Frank Henderson; John Lavens, Jr., stroke; R. H. B. Fairman, coxswain. Time, 20 m. 41½ s. Crescent Boat Club.

June 21, 1873. Rowed over in consequence of the foul on June 14.

Single-Scull Shells.

John Lavens, Jr., Pennsylvania Boat Club (winner). Time, 22 m. 25 s. W. G. Thomas, Pennsylvania Boat Club.

August 9, 1873.

Single-Scull Race.

Two miles and fourteen hundred feet, National Course, from Rockland Landing to Laurel Hill Landing and return.

J. B. Mingus, Vesper Boat Club (winner). Time, 17 m. 30 s. F. M. Henderson, Pennsylvania Boat Club; P. J. Hoffliger, Malta Boat Club; F. M. Hartley, Pennsylvania Boat Club.

SPRING REGATTA OF THE SCHUYLKILL NAVY.

June 17 and 18, 1874. Open to all Amateurs. One mile and a half, straightaway, from opposite the end of the Willows, below Falls Bridge, to Rockland Landing—National Course.

June 17.

Four-Oared Shells.

First Heat—Pennsylvania Boat Club, Philadelphia (winners). Oscar F. West, bow; Max Schmitt; Frank Henderson; John Lavens, Jr., stroke. Time, 10 m. 16½ s. Crescent Boat Club, Philadelphia; Friendship Boat Club, New York.

Second Heat—Argonauta Rowing Ass'n, Bergen Point, N. J. (winners). Edward Smith, bow; W. Mann; B. Stephenson; F. C. Eldred, stroke. Time, 9 m. 47 s. Friendship Boat Club, New York.

Pair-Oared Shells.

Nassau Boat Club, New York (winners). F. G. Brown, bow; J. A. Walker, stroke. Time, 10 m. 40½ s. Undine Barge Club, Philadelphia; Grammercy Boat Club, New York.

Single-Scull Shells.

First Heat—John Lavens, Jr., Pennsylvania Boat Club (winner). Time 11 m. 47½ s.

Second Heat—T. R. Keator, Harlem Rowing Club, New York (winner). Time, 12 m. 6 s. Frank Pleasanton, Bachelors' Barge Club, Philadelphia.

*Third Heat—Edward Smith, Argonauta Rowing Ass'n, Bergen Point, N. J. Time, 11 m. 49¾ s.

June 18.

Four-Oared Shells.

Final Heat—Argonauta Rowing Ass'n, Bergen Point, N. J. (winners). Edward Smith, bow; W. Mann; B. Stephenson; F. C. Eldred, stroke. Time, 9 m 1½ s. Pennsylvania Boat Club, Philadelphia.

Double-Scull Shells.

Nassau Boat Club, New York (winners). F. G. Brown, bow; J. A. Walker, stroke. Time, 9 m. 31½ s. Crescent Boat Club, Philadelphia.

Single-Scull Shells.

Final Heat—T. R. Keator, Harlem Rowing Ass'n, New York (winner). Time, 10 m. 33¼ s. E. Smith, Argonauta Rowing Ass'n, Bergen Point, N. J..

*Rowed over.

CHAMPIONSHIP OF THE SCHUYLKILL NAVY.

Sept. 5, 1874. Three miles, one turn, from Rockland Landing to a Stake Boat anchored one mile and a half up the river Schuylkill and return.

Single-Scull Shells.

Max Schmitt, Pennsylvania Boat Club (winner). Time, 23 m. 19 s. John Lavens, Jr., Pennsylvania Boat Club.

J. B. Mingus, Vesper Boat Club (winner). Time 22 m. 32 s. F. Henderson, Pennsylvania Boat Club; F. M. Hartley, Pennsylvania Boat Club; C. E. H. Brelsford, Malta Boat Club.

FALL REGATTA OF THE SCHUYLKILL NAVY.

Sept. 26, 1874. Two miles, one turn, from Rockland Landing to Conrad's Monument and return.

Single-Scull Shells.

J. D. McBeath, Quaker City Barge Club (winner). Time, 16 m. 10 s. Jos. B. Leibert, Quaker City Barge Club; Max Schmitt, Pennsylvania Boat Club.

Four-Oared Gigs.

Pennsylvania Boat Club (winners). Joseph McElwell, bow; George Haldorn; C. Zellner; E. C. Con, stroke; R. H. B. Fairman, coxswain. Time, 14 m. 18 s.

Double-Scull Shells.

Crescent Boat Club. H. F. Witmer, bow; C. E. Steel, stroke (winners). Time, 15 m. 22 s. Geo. W. Young, bow; Geo. Milliken, stroke.

Six-Oared Barges.

Crescent Boat Club (winners). G. E. Milliken, Jr., bow; H. F. Witmer; A. Spering; H. R. Barnhurst; Geo. W. Young; H. K. Hinchman, stroke; C. E. Steel, coxswain. Time, 14 m. 38½ s. Pennsylvania Boat Club, Malta Boat Club.

Four-Oared Shells.

One and a half miles, straightaway, from Falls Bridge to Rockland Landing.

Pennsylvania Boat Club (winners). Oscar F. West, bow; Max Schmitt; F. Henderson; John Lavens, Jr., stroke. Time, 9 m. 15¾ s. Quaker City Barge Club.

SCHUYLKILL NAVY VS. PATAPSCO NAVY, AT BALTIMORE, MD.

June 8, 1875. Two miles, one turn.

Four-Oared Shells.

Schuylkill Navy (winners). Samuel Stinson, bow; Chas. R. Adams; F. M. Henderson; John D. McBeath, stroke. Time, 13 m. 53¾ s. Patapsco Navy. Wm. Gilmore, bow; Jos. T. Stillman; William Owen; P. B. Reese, stroke. Time, 14 m. 18 s.

SPRING REGATTA OF THE SCHUYLKILL NAVY.

June 16 and 17, 1875. Open to all Amateurs. One and a half miles, straightaway, from Falls Bridge to Rockland Landing.

Single-Scull Shells.

First Heat—David Roach, Waverly Boat Club (winner). Time, 10 m. 58¼ s. E. G. Horlacker, Seawanhaka Boat Club.

Second Heat—Frank E. Yates, Chicago Scullers (winner). Time, 11 m. 45¼ s. Frank Pleasanton, Quaker City Barge Club.

Double-Scull Shells.

Final Heat—Chicago Scullers (winners). Frank B. Yates, bow; Wm. B. Curtis, stroke. Time, 9 m. 34½ s. Vesper Boat Club, Philadelphia; Nassau Boat Club, New York.

Four-Oared Shells.

First Trial Heat—Quaker City Barge Club (winners). S. Stinson, bow; C. R. Adams; Frank Henderson; J. D. McBeath, stroke. Time, 10 m. 10½ s. Undine Barge Club, College Boat Club.

Four-Oared Shells.

Second Trial Heat—Argonauta Rowing Ass'n (winners). Edward Smith, bow; J. F. Ward; B. Stephenson; Fred. C. Eldred, stroke. Time, 9 m. 35¼ s. Waverly Boat Club, Seawanhaka Boat Club.

June 17, 1875.

Single-Scull Shells.

Final Heat—Frank E. Yates, Chicago Scullers (winner). Time 12 m. 2¼ s. David Roach, Waverly Boat Club.

Pair-Oared Shells.

Nassau Boat Club (winners). Frank G. Brown, bow; John A. Walker, stroke. Time, 11 m. 5¼ s. Argonauta Rowing Association, Waverly Boat Club.

Four-Oared Shells.

Final Heat—Argonauta Rowing Ass'n (winners). Edward Smith, bow; J. F. Ward; B. Stephenson; Fred C. Eldred, stroke. Time, 9 m. 32¾ s. Quaker City Barge Club.

FALL REGATTA OF THE SCHUYLKILL NAVY.

Sept. 18, 1875. Two miles, one turn, starting from and returning to Rockland Landing.

Double-Scull Shells.

Crescent Boat Club (winners). George W. Young, bow; Geo. Milliken, stroke. Time, 14 m. 56¾ s. Malta Boat Club.

Single-Scull Shells.

John D. McBeath, Quaker City Barge Club (winner). Time, 15 m. 24 s. G. W. Thomas, Pennsylvania Boat Club; J. M. Holsman, University Barge Club.

Six-Oared Barges.

Crescent Boat Club (winners). C. E. Steel, bow; Geo. W. Young; H. W. Terry; Geo. Milliken, Jr.; A. Spering; C. E. Hallowell, stroke; H. K. Hinchman, coxswain. Time, 14 m. 11 s. Malta Boat Club, Pennsylvania Boat Club.

Four-Oared Gigs.

Quaker City Barge Club (winners). C. S. Wise, bow; J. D. Ferguson; Samuel Gormley; C. R. Adams, stroke; Geo. W. Parker, coxswain. Time, 14 m. 13½ s. Crescent Boat Club, Pennsylvania Boat Club.

Pair-Oared Shells.

Philadelphia Barge Club (winners). J. Bonsall Taylor, bow; C. V. Grant, stroke. Time. 16 m. 5 s. Philadelphia Barge Club. C. M. Lea, bow; J. Madison Taylor, stroke.

Four-Oared Shells.

One and a half miles, straightaway, from Falls Bridge to Rockland Landing.

Quaker City Barge Club (winners). S. Stinson, bow; F. M. Henderson; O. F. West; J. D. McBeath, stroke. Time, 9 m. 10½ s. College Boat Club, Undine Barge Club.

SCHUYLKILL NAVY REGATTA.

June 17, 1876. One and a half miles, straightaway, from Falls Bridge to Rockland Landing—National Course.

Four-Oared Gigs.

Crescent Boat Club (winners). H. O. Ridgway, bow; H. W. Terry; Geo. W. Young; H. K. Hinchman, stroke; C. E. Steel, coxswain. Time, 11 m. 13 s. Quaker City Boat Club.

***Double-Scull Shells.**

Crescent Boat Club. H. F. Witmer, bow; H. E. Steel, stroke. No time.

Four-Oared Shells.

Undine Barge Club (winners). A. S. Roberts, Jr., bow; W. H. Allison; I. Norris De Haven; John R. Baker, Jr., stroke. Time, 10 m. 14¾ s. Quaker City Barge Club, Pennsylvania Boat Club.

June 20, 1876. Postponed from June 17, 1876.

Single-Scull Shells.

Samuel Gormley, Quaker City Barge Club. Time, 10 m. 24 s. C. P. Tasker, Crescent Boat Club; W. G. Thomas, Pennsylvania Boat Club; F. W. Street, Pennsylvania Boat Club; John D. McBeath, Quaker City Barge Club.

*Owing to the entries for Six-oared Barges and Double-scull Shells not filling, the one boat of each class entered, rowed together for their respective flags, the Double winning.

ANNUAL REGATTA OF THE SCHUYLKILL NAVY.

June 9, 1877. One and a half miles, straightaway, from Falls Bridge to Rockland Landing—National Course.

Single-Scull Shells.

Samuel Gormley, Quaker City Barge Club (winner). Time 12 m. 25 s. W. G. Thomas, Pennsylvania Boat Club; E. Hoffman, University Barge Club; F. Pleasanton, Quaker City Barge Club.

Pair-Oared Shells.

Philadelphia Barge Club (winners). J. Bonsall Taylor, bow; Chas. V. Grant, stroke. Time, 11 m. 6¾ s. Undine Barge Club.

Double-Scull Shells.

Crescent Boat Club (winners). H. F. Witmer, bow; C. E. Steel, stroke. Time, 11 m. 22 s. Quaker City Barge Club.

Four-Oared Gigs.

Pennsylvania Boat Club (winners). Max Schmitt, bow; Jas. W. Barr; F. M. Hartley; W. A. Rennart, stroke; L. Frank Kappes, coxswain. Time, 10 m. 4½ s. University Barge Club, Quaker City Barge Club.

Six-Oared Barges.

Pennsylvania Boat Club (winners). W. B. Cobb, bow; F. F. Cobb; Frank Street, W. G. Thomas; F. M. Hartley; W. A. Rennart, stroke; L. Frank Kappes, coxswain. Time, 10 m. 39¾ s. Crescent Boat Club.

Four-Oared Shells.

Crescent Boat Club (winners). C. E. Steel, bow; H. W. Terry; J. M. Harper; H. K. Hinchman, stroke. Time, 9 m. 9½ s. Quaker City Barge Club, University Barge Club.

OPEN REGATTA OF THE SCHUYLKILL NAVY.

June 8, 1878. One and a half miles, straightaway, from Falls Bridge to Rockland Landing—National Course.

Four-Oared Shells.

First Heat—College Boat Club (winners). James Bond, bow; Wm. M. Stewart; Davidson Kennedy; Reginald L. Hart, stroke. Time, 9 m. 40 s. Undine Barge Club, Oneida Boat Club, Burlington, N. J.

Second Heat—Quaker City Barge Club (winners). Samuel Gormley, bow; Joseph Dunton; Oscar F. West; Frank Henderson, stroke. Time, 10 m. 26 s. Nautilas Boat Club, Reading, Pa.

Third Heat—Crescent Boat Club (winners). C. E. Steel, bow; John M. Harper; M. W. Phillips; H. K. Hinchman, stroke. Time, 10 m. 14 s. Pennsylvania Boat Club.

Single-Scull Shells.

Geo. D. Small, Triton Boat Club, Newark, N. J.; Jas. B. Leibert, Vesper Boat Club, Philadelphia.

Pair-Oared Shells.

University Barge Club (winners). J. Markoe Holsman, bow; Edmund A. Crenshaw, Jr., stroke. Time, 11 m. 20 s. Undine Barge Club.

Double-Scull Shells.

Crescent Boat Club (winners). C. E. Hallowell, bow; W. H. Hallowell, stroke. Time, 10 m. 12 s. Vesper Boat Club.

Four-Oared Shells.

Final Heat—Crescent Boat Club (winners). Time, 9 m. 31 s. Quaker City Barge Club, College Boat Club.

SPRING REGATTA OF THE SCHUYLKILL NAVY.

June 14 and 15, 1878.

June 14. One and a half miles, straightaway, from Falls Bridge to Rockland Landing—National Course.

Four-Oared Shells.

First Heat—Crescent Boat Club (winners). C. E. Steel, bow; J. M. Harper; M. W. Phillips; H. K. Hinchman, stroke. Time, 9 m. 40¾ s. College Boat Club, Quaker City Barge Club.

Second Heat—Undine Barge Club (winners). E. Stanley Hart, bow; C. K. Barnes; Ewing Stille; T. C. Cheston, stroke. Time, 9 m. 33¾ s.

June 15.

Four-Oared Shells.

Final Heat—Crescent Boat Club (winners). C. E. Steel, bow; J. M. Harper; M. W. Phillips; H. K. Hinchman, stroke. Time, 9 m. 33½ s. Undine Barge Club.

Pair-Oared Shells.

University Barge Club (winners). J. Markoe Holsman, bow; Edmund A. Crenshaw, Jr., stroke. Time, 9 m. 50 s. Undine Barge Club.

Double-Scull Shells.

Crescent Boat Club (winners). C. E. Hallowell, bow; W. H. Hallowell, stroke. Time, row over.

Four-Oared Gigs.

University Barge Club (winners). H. J. Worrell, bow; Williams Carter; Edward Law; John R. Worrell, saroke; Edward S. Miles, coxswain. Time, 10 m 4 s. Pennsylvania Boat Club, Quaker City Barge Club.

Single-Scull Shells.

Geo. W. Young, Crescent Boat Club (winner). Time, 10 m. 59 s. Chas. P. Tasker, Crescent Boat Club; Geo. Hartlage, Pennsylvania Boat Club; Calhoun Megargee, College Boat Club.

Six-Oared Barges.

Pennsylvania Boat Club (winners). A. L. Kappes, bow; W. B. Cobb; J. W. Barr; W. G. Thomas; F. M. Hartley; W. A. Rennert, stroke. Time, 9 m. 49 s. Crescent Boat Club, Undine Barge Club.

ANNUAL REGATTA OF THE SCHUYLKILL NAVY.

June 14, 1879. One and a half miles, straightaway, from Falls Bridge to Rockland Landing—National Course.

Four-Oared Shells.

Crescent Boat Club (winners). C. E. Steel, bow; F. W. Lewis; C. P. Tasker; C. E. Hallowell, stroke. Time, 9 m. 30 s. College Boat Club, West Philadelphia Boat Club.

Pair-Oared Shells.

Philadelphia Barge Club (winners). Samuel Powel, Jr., bow; John Hare Powel, stroke. Time, 10 m. 46 s. Undine Barge Club.

Double-Scull Shells.

Quaker City Barge Club (winners). W. A. Rennert, bow; O. F. West, stroke. Time, 10 m. 48 s. Crescent Boat Club.

Four-Oared Gigs.

College Boat Club (winners). James Bond, bow; W. M. Stewart; Davidson Kennedy; Reginald L. Hart, stroke; Bernard Gilpin, coxswain. Time, 10 m. 35 s. University Barge Club, Pennsylvania Boat Club.

Single-Scull Shells.

W. G. Thomas, Pennsylvania Boat Club (winner). Time, 10 m. 47 s. J. H. Kay, Jr., Philadelphia Barge Club; Geo. R. Crump, Quaker City Barge Club.

Six-Oared Barges.

Pennsylvania Boat Club.—W. B. Cobb, bow; I. M. Andrews; F. M. Hartley; W. G. Thomas; Charles McGowan; C. E. Swain, stroke; W. J. Barr, coxswain. Row over.

FALL REGATTA OF THE SCHUYLKILL NAVY.

Oct. 4, 1879. One and a half miles, straightaway, from Falls Bridge to Rockland Landing—National Course.

Junior Single-Scull Shells.

William B. Cobb, Pennsylvania Boat Club (winner). Time, 11 m. 2 s. Edward C. Lee, Philadelphia Barge Club; R. D. Dorver, Quaker City Barge Club.

Double-Scull Shells.

Vesper Boat Club (winners). H. A. Rennert, bow; Geo. James, stroke. Row over.

Four-Oared Gigs.

Malta Boat Club (winners). William S. Ketchley, bow; Horace Young; E. Ilman; T. Willoughby, stroke; W. Trimble, coxswain. Time, 9 m. 53½ s. University Barge Club.

Senior Single-Scull Shells.

Charles V. Grant, Philadelphia Barge Club (winner). Time, 10 m. 53 s. F. C. Pleasanton, Quaker City Barge Club; J. B. Leibert, Vesper Boat Club.

Eight-Oared Shells.

Undine Barge Club (winners). P. F. Goddard, bow; Ewing Stille; Wm. D. Phillips; Arthur B. Frost; F. H. Wigton; Alonzo P. Douglass; T. C. Cheston; E. S. Hart, stroke; Jonathan Gillingham, coxswain. Time, 8 m. 55 s. West Philadelphia Boat Club.

ANNUAL REGATTA OF THE SCHUYLKILL NAVY.

June 19, 1880. One and a half miles, straightaway, from Falls Bridge to Rockland Landing—National Course.

Senior Single-Scull Shells.

H. W. McMillan, Vesper Boat Club (winner). Time, 10 m. 23¼ s. C. V. Grant, Philadelphia Barge Club; W. B. Cobb, Pennsylvania Boat Club; Frank Pleasanton, Quaker City Barge Club.

Junior Single-Scull Shells.

J. B. Lippincott, Jr., Vesper Boat Club (winner). Time, 11 m. 0¼ s. Edward C. Lee, Philadelphia Barge Club; E. K. Plumley, Crescent Boat Club.

Pair-Oared Shells.

Undine Barge Club (winners). Charles

K. Barnes, bow; William F. Wilcox, stroke. Time, 10 m. 20¾ s. West Philadelphia Boat Club.

Double-Scull Shells.

Crescent Boat Club (winners). C. E. Steel, bow; W. H. Hallowell, stroke. Time, 10 m. 10 s. Quaker City Barge Club.

Four-Oared Shells.

College Boat Club (winners). W. Dickerson, bow; J. T. Barnhurst; T. G. Hunter; Reginald L. Hart, stroke. Time, 8 m. 57½ s. Crescent Boat Club, Pennsylvania Boat Club.

Four-Oared Gigs.

Philadelphia Barge Club (winners). R. J. H. Powel, bow; H. W. H. Powel; S. Powel, Jr.; J. H. Powel, stroke; E. C. Lee, coxswain. Time, 9 m. 31¼ s. Vesper Boat Club, Malta Boat Club, Pennsylvania Boat Club.

Six-Oared Barges.

Pennsylvania Boat Club (winners). W. B. Cobb, bow; A. L. Kappes; J. S. Kuen; D. K. Andrews; F. M. Hartley; J. M. Andrews, stroke; F. M. Longstreth, coxswain. Time, 10 m. 52¼ s. Vesper Boat Club.

Eight-Oared Shells.

Crescent Boat Club (winners). C. E. Steel, bow; H. K. Hinchman; W. H. Hallowell; J. M. Harper; C. E. Hallowell; Geo. W. Young; M. W. Phillips; C. P. Tasker, stroke; T. B. Harper, coxswain. Time, 9 m. 8½ s. Undine Barge Club.

SCHUYLKILL NAVY REGATTA.

June 18, 1881. One and a half miles, straightaway, from Falls Bridge to Rockland Landing—National Course.

Junior Single-Scull Shells.

Chas. R. Simons, Vesper Boat Club (winner). Time, 11 m. 33½ s. Thomas Willoughby, Malta Boat Club.

Senior Single-Scull Shells.

Frank Henderson, Quaker City Barge Club (winner). Time, 10 m. 52½ s. J. B. Lippincott, Jr., Vesper Boat Club; Geo. W. Young, Crescent Boat Club; Frank Pleasanton, Quaker City Barge Club.

Pair-Oared Shells.

Undine Barge Club (winners). E. Stanley Hart, bow; T. C. Cheston, stroke. Time, 10 m. 40½ s. College Boat Club, West Philadelphia Boat Club.

Junior Four-Oared Gigs.

Vesper Boat Club (winners). W. H. Schell, bow; Charles Thomas; Charles Leedom; E. M. Green, stroke; F. Pearson, coxswain. Time, 10 m. 3 s. Pennsylvania Boat Club, Malta Boat Club, Crescent Boat Club, Undine Barge Club.

Four-Oared Shells.

College Boat Club (winners). W. Dickerson, bow; J. T. Barnhuhst; T. G. Hunter; R. L. Hart, stroke. Time, 8 m. 58¾ s. Crescent Boat Club, Undine Barge Club.

Double-Scull Shells.

Vesper Boat Club (winners). Wm. H. McDona'd, bow; W. H. McMillan, stroke. Time, 10 m. 13 s. Quaker City Barge Club, Pennsylvania Boat Club.

Senior Four-Oared Gigs.

Vesper Boat Club (winners). Wm. H. McDonald, bow; Charles R. Simons; J. B. Lippincott, Jr.; W. H. McMillan, stroke; C. F. Godshall, coxswain. Time, 9 m. 48 s. Malta Boat Club.

Six-Oared Barges.

College Boat Club (winners). D. Milne, bow; W. D. Hunter; W. Dickerson; J. T. Barnhurst; Thomas G. Hunter; R. L. Hart, stroke; W. MacP. Hornor, coxswain. Time, 9 m. 39¼ s. Vesper Boat Club, Pennsylvania Boat Club.

Eight-Oared Shells.

College Boat Club (winners). A. S. Reeves, bow; W. M. Stewart; W. D. Hunter; Geo. Sergeant; W. Dickerson; J. T. Barnhurst; Thomas G. Hunter; R. L. Hart, stroke; W. MacP. Hornor, coxswain. Time, 8 m. 33 s. Crescent Boat Club.

ANNUAL REGATTA OF THE SCHUYLKILL NAVY.

June 17, 1882. One and a half miles, straightaway, from Falls Bridge to Rockland Landing—National Course.

Junior Single-Scull Shells.

Wm. M. Benerman, West Philadelphia Boat Club (winner). Time, 12 m. 14½ s. J. H. Campbell, Quaker City Barge Club; L. R. Snowden, Vesper Boat Club.

Senior Single-Scull Shells.

Frank Henderson, Quaker City Barge Club (winner). Time, 11 m. 15⅝ s. W. H. McDonald, Vesper Boat Club; Geo. W. Young, Crescent Boat Club.

Junior Four-Oared Shells.

College Boat Club (winners). F. E. Wiltberger, bow; A. J. Gray; L. M. Bullitt; Geo. Sergeant, Jr., stroke. Time, 10 m. 16¼ s. Crescent Boat Club.

Pair-Oared Shells.

West Philadelphia Boat Club (winners). L. K. Cottingham, bow; John Q. Adams, stroke. Time, 11 m. 44¾ s. Bachelors' Barge Club, Undine Barge Club.

Junior Four-Oared Gigs.

College Boat Club (winners). C. Jones, bow; E. H. Earnshaw; L. M. Bullitt; F. E. Wiltberger, stroke; W. MacP. Hornor, coxswain. Time, 10 m. 40¾ s. Malta Boat Club, Vesper Boat Club.

Senior Four-Oared Shells.

College Boat Club (winners). W. Dickerson, bow; A. J. Gray; T. G. Hunter; Geo. Sergeant, Jr., stroke. Time, 9 m. 45¾ s. Crescent Boat Club.

Double-Scull Shells.

Crescent Boat Club (winners). E. K. Plumley, Jr., bow; W. K. Wilson, stroke. Time, 11 m. 5¼ s. Quaker City Barge Club, Vesper Boat Club.

Senior Four-Oared Gigs.

College Boat Club (winners). T. G. Hunter, bow; E. H. Earnshaw; W. Dickerson; B. Jones, stroke; W. MacP. Hornor, coxswain. Time, 10 m. 31¼ s. Undine Barge Club.

Six-Oared Barges.

Vesper Boat Club (winners). C. E. Elliott, bow; Chas. R. Simons; W. E. Jenks; W. Warner; Geo. James; Wm. H. McDanold, stroke; F. W. Pearson, coxswain. Time, 10 m. 3 s. College Boat Club, Crescent Boat Club.

Eight-Oared Shells.

College Boat Club (winners). Geo. Sergeant, Jr., bow; T. G. Hunter, A. J. Gray; F. E. Wiltberger; L. M. Bullitt; W. Dickerson; E. H. Earnshaw; Clemens Jones, stroke; W. MacP. Hornor, coxswain. Crew made up of College Boat Club.

BI-CENTENNIAL OF PHILADELPHIA REGATTA OF THE SCHUYLKILL NAVY.

Oct. 26, 1882. One and a half miles, straightaway, from Falls Bridge to Rockland Landing—National Course.

Four-Oared Shells.

Columbia Boat Club, Washington, D. C. (winners). F. M. Nesmith, bow; C. D. Davis; C. J. Kintner; F. A. Nute, stroke. Time, 9 m. 29 s. Fairmount Boat Club, Philadelphia; Crescent Boat Club, Philadelphia.

Eight-Oared Shells.

Columbia Boat Club, Washington, D. C. (winners). W. Brace, bow; O. Woodward; R. H. Wade; M. Wallace; F. M. Nesmith; C. D. Davis; C. J. Kintner; F. A. Nute, stroke; A. Smith, coxswain. Time, 8 m. 10 s. Metropolitan Boat Club, New York City.

Pair-Oared Shells.

Ariel Boat Club, Newark, N. J. (winners). J. Weldon, bow; F. Freeman, stroke. Time, 10 m. 11¼ s. West Philadelphia Boat Club, Philadelphia; Bachelors' Barge Club, Philadelphia.

Double-Scull Shells.

Metropolitan Boat Club, New York (winners). Joseph Pilkington, bow; R. Scheele, stroke. Time, 9 m. 50 s. Quaker City Barge Club, Philadelphia; Crescent Boat Club, Philadelphia.

Four-Oared Gigs.

Crescent Boat Club, Philadelphia (winners). C. E. Steel, bow; M. W. Phillips; J. M. Andrews; C. E. Hallowell, stroke; W. C. Brown, coxswain. Time, 9 m. 41 s. Fairmount Boat Club, Philadelphia; Ariel Boat Club, Newark, N. J.; Vesper Boat Club, Philadelphia; Pennsylvania Boat Club, Philadelphia.

ANNUAL REGATTA OF THE SCHUYLKILL NAVY.

June 23, 1883. One and a half miles, straightaway, from Falls Bridge to Rockland Landing—National Course.

Junior Single-Scull Shells.

A. J. Cottingham, Vesper Boat Club (winner). Time, 10 m. 18 s. Frank Martin, Crescent Boat Club; Frank Walton, West Philadelphia Boat Club.

Senior Single-Scull Shells.

Frank Henderson, Malta Boat Club (winner.) Time, 10 m. 27½ s. L. Taylor Middleton, Undine Barge Club; Wm. M. Benerman, West Philadelphia Boat Club.

Junior Four-Oared Shells.

Malta Boat Club. No opponent. No race.

Pair-Oared Shells.

West Philadelphia Boat Club (winners). Wm. M. Benerman, bow; L. K. Cottingham, stroke. Time, 11 m. 21¼ s. Malta Boat Club.

Senior Four-Oared Shells.

College Boat Club (winners). F. E. Wiltberger, bow; Edward Martin; A. J. Gray; Geo. Sergeant, Jr., stroke. Time, 8 m. 39 s. Crescent Boat Club.

Junior Four-Oared Gigs.

Pennsylvania Boat Club (winners). J. R. Elder, bow; W. Nagle; J. J. Vogel; J. H. Beck, stroke; W. J. Hemphill, coxswain. Time, 9 m. 18 s. Malta Boat Club, College Boat Club.

Double-Scull Shells.

Malta Boat Club (winners). J. Hutchinson, bow; Frank Henderson, stroke. Time, 9 m. 23⅜ s. University Barge Club, West Philadelphia Boat Club.

Senior Four-Oared Gigs.

Crescent Boat Club (winners). C. E. Hallowell, bow; W. T. Wallace; M. W. Phillips; J. M. Andrews, stroke; C. E. Steel, coxswain. Time, 9 m. 10½ s. College Boat Club.

Six-Oared Barges.

Malta Boat Club (winners). H. Wright; bow; W. McIntyre; F. Cunningham; W. H. Brown, Jr.; Frank Henderson; T. H. Downing, stroke; W. Trimble, coxswain. Time, 9 m. 42¾ s. College Boat Club.

ANNUAL REGATTA OF THE SCHUYLKILL NAVY.

June 14, 1884. One and a half miles, straightaway, from Falls Bridge to Rockland Landing—National Course.

Junior Single-Scull Shells.

J. H. Campbell, West Philadelphia Boat Club (winner). Time, 10 m. 40½ s. G. S. Hensel, Vesper Boat Club; J. S. Leaming, Malta Boat Club.

Senior Single-Scull Shells.

George W. Statzell, Pennsylvania Boat Club (winner). Time, 10 m. 17¼ s. A. J. Cottingham, Vesper Boat Club.

Junior Four-Oared Shells.

Malta Boat Club. Only entry.

Pair-Oared Shells.

West Philadelphia Boat Club (winners). Wm. M. Benerman, bow; Gorden S. Carrigan, stroke. Time, 10 m. 38½ s. Undine Barge Club, Malta Boat Club.

Light-Weight Four-Oared Shells.

Crescent Boat Club (winners). J. M. Sullender, bow; Geo. Milliken; L. E. Faber; C. E. Steel, stroke. Time, 9 m. 46½ s. Pennsylvania Boat Club.

Junior Four-Oared Gigs.

Pennsylvania Boat Club (winners). J. H. Baker, bow; R. Tennant; E. H. Ridgwey; J. F. Schappercotter, stroke; W. H. Zehender, coxswain. Malta Boat Club, Iona Boat Club.

Senior Four-Oared Shells.

College Boat Club (winners). W. Dickerson, bow; C. E. Lindsay; A. J. Gray; Geo. Sergeant, Jr., stroke. Time, 8 m. 52 s. Crescent Boat Club.

Double-Scull Shells.

Pennsylvania Boat Club (winners). P. A. Dempsey, bow; Geo. W. Statzell, stroke. Time, 9 m. 12½ s. Malta Boat Club.

Senior Four-Oared Gigs.

Pennsylvania Boat Club (winners). J. R. Elder, bow; W. Nagle; J. J. Vogel; J. H. Beck, stroke; J. E. Toy, coxswain. Time, 9 m. 1 s. College Boat Club.

Six-Oared Barges.

Malta Boat Club (winners). R. Munce, bow; J. Munce; H. P. Caldwell; N. C. McIntyre; Frank Henderson; T. H. Downing, stroke; W. Trimble, Jr., coxswain. Time, 9 m. 23 s. Vesper Boat Club.

Eight-Oared Shells.

College Boat Club (winners). W. Dickerson, bow; C. R. Arnold; R. McCall; F. Green; J. Head; C. E. Lindsay; A. J. Gray; Geo. Sergeant, Jr., stroke; W. MacP. Hornor, coxswain. Time, 8 m. 12 s. Crescent Boat Club.

THE SHARPLESS CUP RACE.

July 10, 1884. One and a half miles, straightaway, from Falls Bridge to Rockland Landing—National Course.

Eight-Oared Shells.

Columbia Boat Club, Washington, D. C. (winners). A. A. Snyder, bow; W. H. Arnold; Q. Mackal; J. Young; R. H. Wade; J. C. Kondrup; C. J. Kintner; F. A. Nute, stroke; W. H. Gibson, coxswain. Time, 8 m. 6¾ s. College Boat Club, Philadelphia; Atalanta Boat Club, New York; Crescent Boat Club, Philadelphia.

ANNUAL REGATTA OF THE SCHUYLKILL NAVY.

June 27, 1885. One and a half miles, straightaway, from Falls Bridge to Rockland Landing—National Course.

Junior Single-Scull Shells.

J. M. Cohen, Bachelors' Barge Club (winner). Time, 11 m. 50¾ s. J. W. Biddle, University Barge Club; L. R. Snowden, Bachelors' Barge Club; Geo. W. Campbell, West Philadelphia Boat Club.

Senior Single-Scull Shells.

George W. Statzell, Pennsylvania Boat Club. Row over.

Junior Four-Oared Gigs.

Pennsylvania Boat Club (winners). F. Baltz, bow; J. H. McDonald; W. Akers, Jr.; P. J. Wall, stroke; F. Agard, coxswain. Time, 10 m. 24¼ s. Iona Boat Club, Malta Boat Club, West Philadelphia Boat Club.

Pair-Oared Shells.

West Philadelphia Boat Club (winners). Wm. M. Benerman, bow; Gordon S. Carrigan, stroke. Time, 11 m. 32¼ s. College Boat Club.

Senior Four-Oared Gigs.

Pennsylvania Boat Club (winners). J. Baker, bow; W. Nagle; E. H. Ridgway; J. B. Beck, stroke; F. Agard, coxswain. Time, 10 m. 23¼ s. Malta Boat Club.

Senior Four-Oared Shells.

College Boat Club (winners). A. Whitaker, bow; F. B. Gummey; A. J. Gray; C. E. Lindsay, stroke. Time, 9 m. 37¾ s. Crescent Boat Club.

Double-Scull Shells.

Pennsylvania Boat Club (winners). F. W. Street, bow; George W. Statzell, stroke. Time, 10 m. 28½ s. West Philadelphia Boat Club, Crescent Boat Club.

Eight-Oared Shells.

Malta Boat Club (winners). N. L. Toy, bow; A. J. Carty; T. H. Downing; G. H. Finn; W. R. Munce; W. C. McIntyre; W. H. Brown, Jr.; F. Henderson, stroke; W. Trimble, Jr., coxswain. Time, 8 m. 52 s. College Boat Club, Vesper Boat Club.

THE SHARPLESS CUP RACE.

July 9, 1885. One and a half miles, straightaway, from Falls Bridge to Rockland Landing—National Course.

Eight-Oared Shells.

First Heat—Malta Boat Club, Philadelphia (winners). N. L. Toy, bow; G. H. Finn; A. J. Carty; T. H. Downing; R. Munce; W. McIntyre; W. H. Brown, Jr.; Frank Henderson, stroke; C. Clark, coxswain. Time, 9 m. 6½ s. Atalanta Boat Club, New York.

Second Heat—Fairmount Boat Club, Philadelphia (winners). C. Hamilton, bow; E F. Brownell; J. McMullen; J. McLaughlin; W. Brownell; W. J. Hayes; J. Snowden; J. H. Boyer, stroke; G. Mitchell, coxswain. Time, 9 m. 21 s. Columbia Boat Club, Washington, D. C.; Narragansett Boat Club, Providence, R. I.

Final Heat—Fairmount Boat Club, Philadelphia (winners). Time, 8 m. 32 s. Columbia Boat Club, Washington, D. C.; Malta Boat Club, Philadelphia.

ANNUAL REGATTA OF THE SCHUYLKILL NAVY.

June 26, 1886. One and a half miles, straightaway, from Falls Bridge to Rockland Landing—National Course.

Junior Single-Scull Shells.

F. R. Baltz, Pennsylvania Boat Club (winner). Time, 11 m. 28½ s. S. W. Huston, Iona Boat Club; P. J. Finnessey, Malta Boat Club; E. W. Campbell, West Philadelphia Boat Club; F. L. DuBosq, Crescent Boat Club.

Senior Single-Scull Shells.

T. H. Downing, Malta Boat Club (winner). Time, 11 m. 57⅛ s. R. T. Middleton, Undine Barge Club.

Junior Four-Oared Gigs.

Iona Boat Club (winners). P. E. Huneker, bow; H. A. Davis; W. H. Hanson; C. E. Cattell, stroke; J. D. Beatty, coxswain. Time, 10 m. 1½ s. Malta Boat Club, Undine Barge Club.

Double-Scull Shells.

Malta Boat Club (winners). T. H. Downing, bow; Frank Henderson, stroke. Time, 10 m. 32½ s. West Philadelphia Boat Club.

Senior Four-Oared Shells.

Undine Barge Club (winners). A. C. Craig, bow; O. P. Smith; T. Reath; E. Martin, stroke. Time, 9 m. 11½ s. Crescent Boat Club.

Senior Four-Oared Gigs.

Iona Boat Club (winners). P. E. Huneker, bow; W. R. Armstrong; W. H. Hanson; C. E. Cattell, stroke; J. D. Beatty, coxswain. Time, 9 m. 21 s. Crescent Boat Club, Pennsylvania Boat Club, Undine Barge Club.

Pair-Oared Shells.

Undine Barge Club (winners). A. C. Craig, bow; T. Reath, stroke. Time, 10 m. 13 s. West Philadelphia Boat Club.

Eight-Oared Shells.

Malta Boat Club (winners). N. L. Toy, bow; F. McDonald; E. Milligan; P. J. Finnessey; J. J. Vogel; W. C. McIntyre; W. R. Munce; F. Henderson, stroke; C. A. Clark, coxswain. Time, 8 m. 11½ s. Vesper Boat Club.

THE SHARPLESS CUP RACE.

July 13, 1886. One and a half miles, straightaway, from Falls Bridge to Rockland Landing—National Course.

Eight-Oared Shells.

Malta Boat Club, Philadelphia (winners). N. L. Toy, bow; F. B. McDonald; E. Milligan; P. J. Finnessey; J. J. Vogel; W. L. McIntyre; W. R. Munce; Frank Henderson, stroke; C. A. Clark, coxswain. Time, 8 m. 6½ s. Fairmount Rowing Association, Philadelphia.

ANNUAL REGATTA OF THE SCHUYLKILL NAVY.

June 25, 1887. One and a half miles, straightaway, from Falls Bridge to Rockland Landing—National Course.

Junior Single-Scull Shells.

Samuel W. Huston, Iona Boat Club (winner). Time, 10 m. 14½ s. George W. Campbell, West Philadelphia Boat Club.

Pair-Oared Shells.

Philadelphia Barge Club (winners). Wm. Jenks Lee, bow; Louis C. Baker, stroke. Time, 9 m. 47 s. West Philadelphia Boat Club, Undine Barge Club.

Junior Four-Oared Gigs.

Crescent Boat Club (winners). G. W. Megowen, Jr., bow; John Snyder; Geo. Van Vliet; E. F. Faber, stroke; W. Carey Brown, coxswain. Time, 8 m. 53 s. Pennsylvania Boat Club, Iona Boat Club.

Senior Four-Oared Shells.

Iona Boat Club (winners). Paul E. Huneker, bow; Wm. R. Armstrong; Wm. H. Hanson; Chas. E. Cattell, stroke. Time, 8 m. 33 s. Pennsylvania Boat Club, Crescent Boat Club.

Double-Scull Shells.

Pennsylvania Boat Club (winners). F. R. Baltz, bow; Geo. W. Statzell, stroke. Time, 10 m. 23 s. Vesper Boat Club.

Senior Four-Oared Gigs.

Iona Boat Club (winners). Paul E. Huneker, bow; W. R. Armstrong; Wm. H. Hanson; Chas. E. Cattell, stroke; John D. Beatty, coxswain. Time, 8 m. 56 s. Pennsylvania Boat Club.

Senior Single-Scull Shells.

F. R. Baltz, Pennsylvania Boat Club (winner). Time, 10 m. 6 s. Wm. M. Benerman, West Philadelphia Boat Club; A. J. Cottingham, Vesper Boat Club; Samuel W. Huston, Iona Boat Club.

Eight-Oared Shells.

Vesper Boat Club (winners). C. H. Elliott, bow; W. A. Berry; L. Von Soldenbeck; G. L. Hooley; W. E. Jenks; Geo. S. James; W. M. McManus; Chas. R. Simons, stroke; W. R. McFarland, coxswain. Time, 8 m. 0 s. Malta Boat Club, Crescent Boat Club.

THE PEOPLE'S REGATTA.

July 4, 1887. One and a half miles, straightaway, from Falls Bridge to Rockland Landing—National Course.

***Single-Scull Shells.**

F. R. Baltz, Pennsylvania Boat Club, Philadelphia (winner). Time, 6 m. 55 s. C. G. Psotta, Cornell Boat Club, Cornell, N. Y.; J. A. Maguire, Manayunk Boat Club, Philadelphia; William Goepfert, Metropolitan Boat Club, New York City.

Double-Scull Shells.

Metropolitan Boat Club, New York City (winners). William Goepfert, bow; J. O. Regan, stroke. Time, 10 m. 4½ s. Laureate Boat Club, Troy, N. Y.; Harrisburg Boat Club, Harrisburg, Pa.

Quadruple-Scull Shells.

Metropolitan Boat Club, New York City (winners). Sheridan Mahoney, bow; E. B. Schile; J. W. Davidson; J. O. Regan, stroke. Time, 9 m. 25 s. Crescent Boat Club, Philadelphia; Triton Boat Club, Newark, N. J.

Four-Oared Gigs.

Pennsylvania Boat Club, Philadelphia (winners). J. R. Elder, bow; Percy R. Wall; Walter Nagle; J. H. Beck, stroke; Fred. Agard, coxswain. Time, 10 m. 42 s. Nonpareil Boat Club, New York City; Analostan Boat Club, Washington, D. C. *Goepfert ruled out on account of foul with Psotta; Maguire distanced. Psotta and Baltz started again from where foul occurred. Baltz won.

THE DOWNING CUP REGATTA.

July 4, 1887. One and a half miles, straightaway, from Falls Bridge to Rockland Landing—National Course.

Four-Oared Shells.

First Heat—New York Athletic Club, New York City (winners). G. D. Phillips, bow; C. F. Muller; H. R. Muller; M. T. Hard, stroke. Time, 10 m. 10 s. Nonpareil Rowing Club, New York City; New York Rowing Club, New York City.

Second Heat—Institute Boat Club, Newark, N. J. (winners). J. Chambray, bow; C. Lunjack; E. J. Carney; M. Quigley, stroke. Time, 9 m. 44 s. Iona Boat Club, Philadelphia; College Boat Club, Philadelphia.

Final Heat—Institute Boat Club, Newark, N. J. (winners). J. Chambray, bow; C. Lunjack; E. J. Carney; M. Quigley, stroke. Time, 9 m. 46 s. Iona Boat Club, Philadelphia; New York Athletic Club, New York City; Nonpareil Rowing Club, New York City.

THE SHARPLESS CUP RACE.

July 4, 1877. One and a half miles, straightaway, from Falls Bridge to Rockland Landing—National Course.

Eight-Oared Shells.

Malta Boat Club, Philadelphia (winners). N. L. Toy, bow; F. MacDonald; C. F. Marlow; P. J. Finnessey; W. R. Munce; T. McMahon; Edward Milligan; J. J. Vogel, stroke; H. Wright, coxswain. Time, 8 m. 53 s. Vesper Boat Club, Philadelphia; Crescent Boat Club, Philadelphia; Dauntless Rowing Club, New York City.

PEOPLE'S REGATTA.

July 4, 1888.

Four-Oared Gigs.

Triton Boat Club, of Newark, first—H. T. Freeman, G. E. Gifford, C. McD. Wells, W. G. Coats, W. Pilkinton, coxswain. Second—Columbia Boat Club, Washington—L. I. Harber, J. C. Kondrop, G. C. Van Hook, B. T. Reed, W. H. Gibson, coxswain. Time, 10.10¾.

Pair-Oared Shells.

Union Boat Club, of New York, first—G. J. Etty and R. Schile. Undine Barge Club second—R. T. Middleton and T. Reath. Time, 10.40.

DOWNING CUP.

Four-Oared Shells.

Cornell College, first—W. B. Tobey, W. Dollar, G. H. Thayer, R. L. McComb. Second—University of Pennsylvania—A. D. Whittaker, J. H. Dewey, J. Head, J. D. Speath. Time, 10.36.

Double Sculls.

Nonpareil Boat Club, of New York—G. H. Delaney, H. Zwinger; first. Varuna Boat Club, of Brooklyn, N. Y.—G. E. Laing, T. J. Heild, second. Time, 10.19.

FOR SHARPLESS CUP.

Eight-Oared Shells.

University of Pennsylvania, first—F. N. Strader, J. W. Diggles, L. L. Guest, F. S. Chinch, G. R. Gray, H. H. Sypher, R. T. Hill, A. Wright, G. P. Deacon, coxswain. Second—Malta Boat Club—N. L. Toy, C. F. Marlow, W. R. Munce, W. McIntyre, F. MacDonald, Dr. H. Bates, E. Milligan, J. J. Vogel, E. Eisenlohr, coxswain. Time, 8.38¼.

Junior Single Shells.

Won by E. C. Brown, Farragut Boat Club, of Chicago; F. G. McDougall, New York Athletic Club, second. Time, 11.48.

Senior Single Shells.

Won by C. G. Psotta, of Cornell College; J. F. Corbett, Farragut Boat Club, of Chicago, second. Time, 10.54.

PEOPLE'S REGATTA.

July 4, 1889.

Junior Single Sculls.

Won by Cody, Nonpareil; Seaton, of Excelsiors, second. Time, 8.53½.

Senior Singles.

Won by Carney, Institute Boat Club; Huneker, Iona Boat Club, second. Time, 8.46.

Pair-Oared Shells.

Won by Undine Boat Club, Runk and Reath; New York Athletic Club, second, Phillips and Hard. Time, 8.46.

Four-Oared Shells.

Won by New York Athletic Club. E. W. Knickerbocker, bow; Edward Weinacht, 2; J. Crimmins, 3, and E. J. Giannini, stroke. Passaic, of Newark, second. Time, 8.01.

Four-Oared Gigs.

Won by College Boat Club, of Philadelphia. H. M. Jackson, bow; Thomas Head, 2; F. H. Dewey, 3; C. R. Stivers, stroke; coxswain, G. P. Deacon. Triton Boat Club, of Newark, second. Time, 7.52.

Double Sculls.

Won by New York Athletic Club, Stevens and Habuld; Pennsylvania Boat Club second; Pennsylvania Barge Club, Nagle and Baltz. Time, 7.53½.

Pair-Oared Shells.

Won by Union Boat Club, of New York; Triton Boat Club, of Newark, N. J., second. No time.

Four-Oared Shells.

Won by Cornell College, of Ithaca, New York; College Boat Club second. Time, 9.36.

Eight-Oared Shells.

Won by College Boat Club, Philadelphia; Malta Boat Club second. Time, 8.38¼.

SCHUYLKILL NAVY REGATTA.

June 23, 1888.

Junior Single Shells

Won by S. W. Megowan, Crescent Boat Club; H. W. Mende, Vesper Boat Club, second. Time, 10.10.

Pair-Oared Shells.

Won by R. T. Middleton and Thomas Reath, Undine Boat Club; W. J. Lee and A. T. Baker, Philadelphia Boat Club, second. Time, 10.00.

Senior Four-Oared Shells.

Won by Pennsylvania Boat Club, E. A. Grover, Walter Nagle, Joseph Baker, Percy Wall; College Boat Club second, A. D. Whittaker, J. H. Dewey, J. Head, J. D. Speath. Time, 8.53.

Junior Four-Oared Gigs.

Won by Pennsylvania Boat Club, Geo. Myers, H. G. Gibson, F. R. Flood, Geo. Anderson, Fred. Agard, coxswain. Crescent Boat Club second, J. H. Wallace, E. Lacy, D. J. M. Stokes, C. M. Stokes, L. E. Faber, coxswain. Time, 9.26½.

Senior Four-Oared Gigs.

Won by University of Pennsylvania; Iona Boat Club second. Time, 9.26.

Senior Single Shells.

Won by F. R. Baltz, Pennsylvania Barge Club; Samuel Houston, of Iona Boat Club, second. Time, 10.40.

For the double scull race Statzell and Baltz, of the Pennsylvania Boat Club, had a row over.

Eight-Oared Shells.

Won by Crescent Boat Club, G. W. Megowan, W. S. Runk, J. M. Aull, Jr., J. A. Snyder, W. J. Fitzpatrick, J. M. Andrews, W. J. Wallace, C. E. Faber, W. C. Brown, coxswain. Vesper Boat Club second, Charles Elliot, A. J. Cottingham, McManus, George Jones, Jenks, Van Saldeneck, Boger, Charles Simmons, W. McFarland, coxswain. Time, 8.07½.

SCHUYLKILL NAVY REGATTA.

June 22, 1889.

Junior Single Sculls.

Won by John Y. Parke, Vesper Boat Club; Paul E. Huncker, second, Iona Boat Club. Time, 9.55¾.

Pair-Oared Shells.

Won by Undine Boat Club, W. S. Runk, bow; Thomas Reath, stroke. Philadelphia Club, William J. Lee, bow; Louis C. Baker, stroke, second. Time, 10.06.

Double Sculls.

Won by Pennsylvania Boat Club, Walter Nagle, bow; Frank R. Baltz, stroke. Crescent Boat Club, second, L. E. Faber, bow; J. M. Anderson, stroke. Time, 9.28¾.

Senior Four-Oared Shells.

Won by College Boat Club, A. D. Whittaker, bow; G. A. Ross, 2; J. Head, 3; J. D. E. Spaeth, stroke. Second, Iona Boat Club, S. D. Haecht, bow; Norton Bell, 2; W. Armstrong, 3; W. H. Hanson, stroke. Time, 9.13¼.

Junior Four-Oared Gigs.

Won by College Boat Club, J. H. Terry, bow; J. Starr, 2; M. D. Wilt, 3; T. B. Whitney, stroke, and Henry Deleplaine, coxswain. West Philadelphia Boat Club second, J. F. Toy, bow; Charles R. Jarden, 2; James McCutcheon, 3; George W. Campbell, stroke. Time, 9.09½.

Senior Four-Oared Gigs.

College Boat Club first, F. C. Williams, bow; T. Johnson, 2; J. H. Dewey, 3; E. P. Godell, stroke; coxswain, M. Kushida. Pennsylvania Boat Club second, Percy J. Wall, stroke; J. C. McDonald, 3; F. A. Flood, 2; George Anderson, bow; Fred. A. Agard, coxswain. Time, 9.01½.

Senior Single Sculls.

Won by Frank R. Baltz, Pennsylvania Boat Club; John Y. Parke, Vesper Boat Club, second. Time, 9.50½.

Eight-Oared Shells.

Won by Crescent Boat Club, John A. Snyder, bow; Charles D. Suplee, 2; W. J. Fitzgerald, 3; E. F. Faber, 4; D. J. M. Stokes, 5; J. M. Andrews, 6; W. T. Wallace, 7; C. M. Stokes, stroke; coxswain, W. Carey Brown. College Boat Club second, F. C. Williams, bow; T. Johnson, 2; J. H. Dewey, 3; E. P. Godell, 4; A. D. Whittaker, 5; G. H. Ross, 6; J. Head, 7; J. D. E. Spaeth, stroke, and M. Kushida, coxswain. Time, 8.03½.

PEOPLE'S REGATTA.

July 4, 1890.

Senior Single Shells.

Won by E. J. Carney, Institute Boat Club; F. R. Baltz, Pennsylvania Boat Club, second. Time, 9.30½.

Junior Single Shells.

Won by J. Schlie, Union Club, of New York; Van Vliet second. Time, 9.59.

Four-Oared Gigs.

Won by Ravenswoods Boat Club, P. F. Sharkey, bow; G. Waldecker, A. J. Buschmann, J. Haggerty, stroke, and F. J. Schleosher, coxswain. Triton Boat Club, of Newark, N. J., second, A. W. Snow, bow; D. V. Vincent, George, E. Gifford; C. M. Dwills, stroke, and A. J. Massly, coxswain. Time, 8.32½.

Pair-Oared Shells.

Won by Nonpareil Rowing Club, W. E. Cody, bow; J. J. Delaney, stroke. New York Athletic Club second, George J. Phillips, bow, and H. R. Miller, stroke. Time, 9.49.

Double Sculls.

Won by New York Athletic Club, Geo. A. Wies, bow; P. J. Stevens, stroke. Triton Boat Club, of Newark, N. J., second, Theodore F. Kerr, bow; Harry Sanderson, stroke. Time, 9.00.

Four-Oared Shells.

Triton Boat Club, Newark, N. J., Chas. McDwills, bow; A. W. Snow, D. V. Vincent, George E. Gifford, stroke. Nonpareil Rowing Club, New York, W. E. Cody, bow; A. E. Nichols, Charles Flick, J. J. Delaney, stroke. Time, 8.48½.

Junior Eight-Oared Shells.

Won by Fairmount Rowing Club, Geo. Roehm, bow; Joseph Grant, J. O'Neill, A. C. Schmidt, Thomas Bloomer, Robert Clymer, L. C. Oland, B. W. Gibson, stroke; A. C. Alton, coxswain. Staten Island Club, West Brighton, Staten Island, second, George Tainter, bow; Edward Fesser, George Schlastay, Jr., J. W. Cole, R. R. Ogilby, J. Hart, Charles Gorsline, P. Hart, Jr., stroke; A. F. Comacho, coxswain. Time, 8.41.

Senior Eight-Oared Shells.

College Boat Club first, H. B. Lunn, bow; Myron Barlow, F. B. Hancock, W. H. Waugeman, E. M. Harvey, L. E. Putnam, A. L. Harris, Archibald Wright, stroke; M. Kushida, coxswain. Fairmount Rowing Club second, W. Brownell, bow; George Dunlap, Charles W. Preisendanz, W. Hooven, F. C. Heck, E. B. Pfyer, D. O'Neill, John Snowden, stroke; George Mitchell, coxswain. Time, 7.56.

SCHUYLKILL NAVY REGATTA.

June 21, 1890.

Junior Single Shells.

Won by B. P. Elliott; C. H. Elliott second. Time, 10.26 3-5.

Pair-Oared Shells.

Won by College Boat Club; Undine Boat Club second. Time, 9.49 2-5.

Double Shells.

Won by Vesper Boat Club, Charles Saenger, bow; Charles Y. Parke, stroke. Crescent Boat Club second, Clarence M. Stokes, bow, and D. J. M. Stokes, stroke. Time, 9.03.

In two events, the senior four-oared shells and the eight-oared shell races, the College Boat Club had a walk-over, no other club having been entered against them.

Junior Four-Oared Gigs.

Won by Pennsylvania Boat Club, J. Overn, bow; A. J. Ingraham, 2; C. B. Dix, 3; Walter Snyder, stroke; G. W. Watt, coxswain. West Philadelphia Boat Club second, W. J. McLaughlin, bow; Charles R. Jarden, 2; John McClelland, 3; W. N. Myers, stroke; Arthur Blackburn, coxswain. Time, 9.05 4-5.

Senior Four-Oared Gigs.

Vesper Boat Club, Charles H. Elliott, bow; George S. Jones, 2; A. J. Cottingham, 3; W. B. McManus, stroke; W. R. McFarland, coxswain. College Boat Club second, T. Johnson, bow; F. C. Williams, 2; Dr. Head, 3; Dewey, stroke; Henry Delaplaine, coxswain. Time, 9.22 2-5.

Senior Single Sculls.

Won by Vesper Boat Club, John Y. Parke; Iona Boat Club, B. P. Elliott, second. Time, 8.52 1-5.

The eight-oared shell walk-over was also rowed with this race.

PEOPLE'S REGATTA.

July 4, 1891.

Senior Single Sculls.

Won by Edwin Hedley, Vesper Boat Club; E. G. Carney, Institute Boat Club, second. Time, 10.46.

Junior Single Sculls.

Won by F. W. Howard, New York Athletic Club; H. H. Seaton, of the Excelsiors, second. Time, 11.28.

Four-Oared Gigs.

Won by Triton Boat Club; Atalanta Boat Club, second. Time, 9.35.

Pair-Oared Shells.

Won by New York Athletic Club; West Philadelphia Boat Club second. Time, 10.47.

Double Shells.

Won by Vesper Boat Club; Varuna Boat Club second. Time, 9.34.

Four-Oared Shells.

Won by Fairmount Boat Club; Ravenswoods second. Time, 9.23.

Junior Eight-Oared Shells.

Won by Institute Boat Club; American Rowing Club second. Time, 9.01.

Senior Eight-Oared Shells.

Won by University of Pennsylvania; New York Athletic Club second. Time, 8.15.

SCHUYLKILL NAVY REGATTA.

June 20, 1891.

Junior Single Shells.

Won by A. D. Whitney, Crescent Boat Club; Norton Bell, Iona Boat Club, second. Time, 11.05 1-5.

Pair-Oared Shells.

Won by University of Pennsylvania Boat Club. Time, 10.36.

Double Shells.

Won by Vesper Boat Club, George W. Van Vliet, bow; Edwin Hedley, stroke. A row over. No time taken.

Senior Four-Oared Shells.

Won by Pennsylvania Boat Club, A. J. Ingraham, bow; George Anderson, 2; C. B. Dix, 3; Percy Wall, stroke. Time, 9.22.

Junior Four-Oared Gigs.

Won by College Boat Club, I. C. Witherill, bow; J. F. Shambery, 2; W. S. Morris, 3; A. Dix, stroke; M. Kushida, coxswain. Time, 8.53.

Senior Single Shells.

Won by Edwin Hedley, Vesper Boat Club; George W. Van Vliet second. Time, 10.04.

Quadruple Sculls.

Won by Vesper Boat Club, Charles J. Saenger, bow; George Megowan, 2; Geo. Van Vliet, 3; Edwin Hedley, stroke. Crescent Boat Club second, E. F. Faber, bow; J. M. Andrews, 2; D. J. M. Stokes, 3; C. M. Stokes, stroke. Time, 8.53.

Senior Four-Oared Gigs.

Won by College Boat Club, I. C. Wetherill, bow; J. T. Shamberg, 2; W. S. Morris, A. Dix, M. Kushida, coxswain. Pennsylvania Boat Club second, A. J. Ingraham, bow; George Anderson, 2; C. B. Dix, 3; Percy Wall, stroke; Wm. Brice, coxswain. Time, 9.25.

Senior Eight-Oared Shells.

Won by Malta Boat Club, Walter Snyder, bow; Frank S. Rose, 2; George Hoskins, 3; O. J. DeRousse, 4; Arthur Maitland, 5; Joseph Rice, 6; James Terry, 7; David Chestermann, stroke; Charles Clark, coxswain. Crescent Boat Club second, R. W. Griffiths, bow; Van Lennep, 2;

James Diggles, 3; T. B. Whitney, 4; H. H. Sypher, 5; J. H. Dewey, 6; R. C. Hill, 7; A. L. Harris, stroke. Time, 8.14.

PEOPLE'S REGATTA.

July 4, 1892.

Pair-Oared Shells.

Won by Atlanta Boat Club. Time, 8.54. The Ionas compelled to fall out.

Junior Single Sculls.

Won by Samuel Rogers, Excelsior Boat Club; Chas. H. Elliott second. Time, 9.43 4-5.

Exhibition mile by Yankee Doodle. Time, 2.01 3-5.

Senior Single Sculls.

Won by Edwin Hedley in 9.24 2-5; C. Donogan, of the Atlanta Boat Club, of New York, second.

Four-Oared Shells.

Won by Fairmount Rowing Association; Atlanta Boat Club, of New York, second. Time, 8.24 3-5.

Double-Scull Shells.

Won by Vesper Boat Club; Pennsylvania Barge Club second. Time, 8.44 4-5.

Junior Eight-Oared Shells.

Won by Palisade Boat Club, of Yonkers, New York. Time, 8.01 1-5; three feet ahead of the Iona Boat Club and Fairmount Boat Club.

Senior Four-oared Gigs.

This race was not closely contested, and the Atlanta Boat Club landed easy winners, in 8.44.

Senior Eight-Oared Shells.

Won by New York Athletic Club. Time, 7.47 2-5.

SCHUYLKILL NAVY REGATTA.

June 18, 1892.

Junior Single Sculls.

Won by E. C. Taylor, of the Philadelphia Boat Club; J. H. Shern, of the Iona Boat Club, second. Time, 9.57.

Pair-Oared Shells.

Won by P. E. Huneker and S. D. Hecht, of the Iona Boat Club; W. Bates and S. Hutchinson, of the Philadelphia Boat Club, second. Time, 9.14.

The double scull race, in which John Y. Parke and Edwin Hedley, of the Vespers, and E. H. Faber and A. D. Whitney of the Crescents, participated, was devoid of excitement, as the former, who took the lead at the start almost, and, although pressed close at times, finished away ahead with several lengths to spare.

Junior Four-Oared Gigs.

Won by Iona Boat Club, W. B. Davis, bow; A. L. Sholl, 2; H. P. Burchall, 3; H. G. Taylor, stroke, and J. D. Beatty, coxswain. Time, 8.50. Quaker City Boat Club second, E. H. Mount, bow; A. K. Elton, 2; A. W. Deane, 3; T. R. Tamot, stroke, and O. J. Kucht, coxswain.

One Half-Mile Canoe Race.

Won by W. H. Fleishman, of the Quaker City Club; M. D. Wilt, of the Vesper Boat Club, second. Time, 4.22.

Senior Four-Oared Gigs.

Won by Iona Boat Club, W. B. Davis, bow; A. L. Sholl, 2; H. P. Burchall, 3; H. G. Taylor, stroke, and J. D. Beatty, coxswain. Time, 8.53. Crescent Boat Club second, E. F. Faber, bow; A. D. Whitney, 2; D. J. M. Stokes, 3; C. M. Stokes, stroke, and C. E. Steele, coxswain.

Senior Single Sculls.

Won by Edwin Hedley, of the Vesper Boat Club; John Y. Parke, of the Vesper Boat Club, second. Time, 9.57.

Senior Eight-Oared Shells.

Won by Malta '92, composed of J. Halderman, bow; S. Goucher, 2; J. Carbut, 3; C. J. Amwake, 4; J. D. Lahey, 5; Fred. Schwartz, 6; G. Marsh, 7; Howard Short, stroke; Charles A. Clark, coxswain. Malta '91 second, composed of N. J. Snyder, bow; Frank Rose, 2; Geo. C. Wilson, 3; A. J. DeRousse, 4; A. G. Maitland, 5; Joseph Hill, 6; James Terry, 7; D. L. Chesterman, stroke; Charles J. Eisenlohr, coxswain. Passel flag in 7.50.

PEOPLE'S REGATTA.

July 4, 1893.

Junior Single Sculls.

Won by Robert P. Ryan, Gray's Ferry Rowing Association; A. L. Harris, Crescent Boat Club, second. Time,10.05.

Senior Single Sculls.

Won by Edwin Hedley, Passaic Boat Club; Aman, of Fairmounts, second. Time, 9.39.

Double Sculls.

Vesper Boat Club was the only entry to show up, so they rowed over the course slowly, no time being taken.

One-Half-Mile Steam Launch Race.

Yankee Doodle first; the I. W. Durham second. Time, 2.01 3-5.

Four Oared Gigs

Institute Boat Club, of Newark, first; Triton Boat Club, of Newark, second. Time, 9.13½.

Pair-Oared Shells.

Iona Boat Club first; West Philadelphia Boat Club second. Time, 9.48¾.

Junior Eight-Oared Shells.

Passaics first; Neptunes, of Baltimore, second. Time, 8.12¼.

Senior Eight-Oared Shells.

Won by Malta Boat Club; Fairmount Boat Club second. Time, 8.05.

SCHUYLKILL NAVY REGATTA.

June 24, 1893.

Junior Single Sculls.

Won by C. B. Dix, of the Pennsylvania Barge Club; A. K. Elton, of the Quaker City Boat Club, second. Time, 9.34¼.

Junior Four-Oared Gigs.

Won by Pennsylvania Barge Club; Iona Boat Club second. Time, 9.96. The Pennsylvania crew comprised E. S. Paret, bow; J. G. Donohue, 2; A. V. Dunbar, 3, and R. E. Wilson, stroke; Charles Coane, coxswain. The Iona crew: J. A. Shearn, bow; H. L. Painter, 2; J. B. Chesterman, 3; and W. H. Dilks, stroke, and H. J. Jenson, coxswain.

Senior Four-Oared Shells.

Won by Crescent Boat Club, C. E. Supplee, bow; A. D. Whitney, 2; W. H. Nelson, 3, and C. M. Stokes, stroke. Pennsylvania Boat Club second, A. J. Ingraham, bow; J. H. Beck, 2; C. P. Dix, 3, and H. P. Short, stroke. Time, 8.41.

Double-Scull Shells.

There was but one entry from the Vesper Boat Club in this class, with George W. Van Vliet at bow, and George W. Megowan as stroke, and they simply rowed over the course.

Pair-Oared Shells.

Won by Vesper Boat Club, G. W. Van Vliet, bow, and George W. Megowan, stroke. Iona Boat Club second, P. E. Huneker, bow, and Samuel D. Hecht, stroke. Time, 9.32 1-5.

Senior Four-Oared Gigs.

Won by Malta Boat Club, J. D. Lahey, bow; F. Schwartz, 2; G. Marsh, 3; D. L. Chesterman, stroke, and E. W. Lapp, coxswain. Crescent Boat Club, second, C. E. Supplee, bow; A. D. Whitney, 2; W. H. Nelson, 3; C. M. Stokes, stroke. Time, 8.50.

Senior Single Sculls.

Won by G. W. Van Vliet, of the Vesper Boat Club; Edmund C. Taylor, of the Philadelphia Boat Club, second. Time, 9.53.

Senior Eight-Oared Shells.

Contseted for by two crews from Malta Boat Club, the winning crew, which finished in 9.38¾, was made up of S. M. Goucher, bow; Joe Hill, 2; A. Maitland, 3; J. Hancock, 4; J. D. Lahey, 5; J. Schwartz, 6; G. Marsh, 7; D. L. Chesterman, stroke, and E. W. Lapp, coxswain. Second crew comprised N. L. Toy, bow; C. Breechman, 2; W. J. Warner, 3; M. S. Moore, 4; Thomas Bennett, 5; Wm. W. Mawley, 6; J. J. McAvoy, 7; W. R. Wigmore, stroke, and W. J. Snyder, coxswain.

PEOPLE'S REGATTA.

July 4, 1894.

Double-Scull Shells.

Vesper Boat Club, G. W. Van Vliet, bow; Frank R. Baltz, stroke. Gray's Ferry Boat Club, Charles Paupa, bow; Robert P. Ryan, stroke. Time, 10.12 2-5.

Junior Single Sculls.

Charles Coupe, Gray's Ferry; L. R. Matlack, Vesper Boat Club. Time, 12.05.

Four-Oared Gigs.

Triton Boat Club, Newark, N. J.; F. J. Holt, bow; C. H. Hadfield, 2; G. E. Harwood, 3; E. A. Brink, stroke; J. Davidson, coxswain. Ariel Rowing Club, Baltimore, Md.; H. H. Bond, bow; George J. Turner, 2; Wm. F. Bull, 3; Jas. M. Abell, stroke; H. Whitehead, coxsain. Time, 9.58 1-5.

Senior Single Sculls.

Edward Hedley, Vesper Boat Club; F. Cressey, American Rowing Club. Time, 10.30 2-5.

Four-Oared Shells.

New York Athletic Club, W. J. Pinckney, bow; E. J. Keane, 2; F. W. Howard, 3; J. R. Crawford, stroke. Institute Boat Club, Newark, N. J.; William Kiley, bow; William Murray, 2; Otto Kuckoer, 3; Valentine Luckmyer, stroke. Time, 9.32.

Pair-Oared Shells.

Vesper Boat Club, Frank R. Baltz, bow; G. W. Van Vliet, stroke. New York Athletic Club, T. C. Turner, bow; F. G. Douglas, stroke. Time, 11.52 2-5.

Senior Eight-Oared Shells.

Triton Boat Club, Newark, N. J.; F. J. Holt, bow; A. N. Harris, 2; G. T. Harwood, 3; C. H. Hadfield, 4; E. Milne, 5; John Davidson, 6; J. D. Castles, 7; E. A. Brink, stroke; Harry Cashion, coxswain. Vesper Boat Club, Alexander Hemphill, bow; T. J. Allen, 2; John Y. Parke, 3; W. J. Sweeney, 4; Frank R. Baltz, 5; H. G. DeBurlo, 6; G. W. Van Vliet, 7; Edwin Hedley, stroke; L. C. Abell, coxswain. Time, 8.32.

Junior Eight-Oared Shells.

Fairmount Rowing Association, G. Mitchell, bow; A. L. Francis, 2; F. S. Seemuller, 3; H. Hillegas, 4; G. Hillegas, Jr., 5; C. Solanger, 6; J. Lynch, 7; E. J. Riter, Jr., stroke; B. E. Belmire, coxswain. American Rowing Club, D. A. Barrow, bow; E. J. Nahill, 2; T. S. Kelly, 3; C. Krauskopt, 4; P. Landy, 5; C. Devery, 6; N. McClanaghan, 7; C. O'Donnell, Jr., stroke; ————, coxswain. Time, 8.16 1-5.

SCHUYLKILL NAVY REGATTA.

June 23, 1894.

Junior Single Sculls.

Philips, of Malta Boat Club, and Wilson, of Crescent Boat Club, second. Time, 9.45.

Baltz and Van Vliet won the pair-oared shell race for the Vespers over Pennsylvania, the only other starter. Time, 9.45.

Junior Four-Oared Gigs.

Won by Crescent Boat Club, Curry, bow; Dunbar, 2; Donohue, 3; McKeever, stroke, and Maas, coxswain. Vesper Boat Club second, Parke, bow; Hussey, 2; Thorne, 3; Hedley, stroke, and Able, coxswain. Time, 9.07.

Senior Doubles.

Won by Baltz and Van Vliet, Crescent Boat Club; Dix and Juvenal, Pennsylvania Boat Club, second. Time, 9.03.

Four-Oared Shells.

Won by Pennsylvania, Paret, bow; Overn, 2; Scott, 3, and Vernier, stroke. Vesper Boat Club second, Elliott, bow; Allen, 2; Sweeney, 3, and Cottingham, stroke. Collision. Crews lined up at ¾-mile buoy. Time, 4.40.

Junior Double Sculls.

Vesper Boat Club first, F. and C. P. Lawrence; Quaker City second, Elton and Mount. Time, 9.42.

Senior Sculls.

Vesper Boat Club first, Edwin Hedley; J. B. Juvenal, of Pennsylvania, second. Time, 9.34½.

Eight-Oared Shells.

Won by Vesper Boat Club, Hemple, bow; Allen, 2; Sweeney, 3; Park, 4; Baltz, 5; De Burlo, 6; Van Vliet, 7; Hedley, stroke, and Able, coxswain. Pennsylvania second, Meyers, bow; Anderson, 2; Ingraham, 3; Overn, 4; Scott, 5; Vernier, 6; Dix, 7; Wall, stroke, and Klages, coxswain. Time, 8.10 2-5.

PEOPLE'S REGATTA.

July 4, 1895.

Senior Single Sculls.

Won by Delaware Boat Club, Chicago; W. S. McDowell; Vesper Boat Club, Fred. Cresser, second. Time, 10 minutes.

Junior Single Sculls.

Won by J. O. Exley, Gray's Ferry; second, C. W. Hacker, Philadelphia Barge Club. Time, 10.51.

Double-Scull Shells.

Won by Pennsylvania Barge Club, Geo. W. Van Vliet, J. B. Juvenal; Toronto Rowing Club, J. A. Rumohr, A. Russell, second. Time, 9.19.

Junior Four-Oared Gigs.

Won by Gray's Ferry Boat Club, R. P. Ryan, bow; C. Exley, 2; E. S. Franklin, 3; H. Monoghan, stroke; J. Laros, coxswain. Second, West Philadelphia Boat Club, H. Altemus, Jr., bow; E. N. Long, 2; L. Martin, 3; W. M. Blackburne, stroke; A. H. Blackburne, coxswain. Time, 10 minutes.

Four-Oared Shells.

Won by Crescent Boat Club, W. Curry, bow; A. V. Dunbar, 2; J. C. Donahue, 3; W. McKeever, stroke. Second, New York Athletic Club, W. H. Pinckney, bow; E. J. Keane, 2; F. W. Howard, 3; J. R. Crawford, stroke. Time, 9.27.

Pair-Oared Shells.

Won by Pennsylvania Barge Club, A. J. Ingraham, bow; C. B. Dix, stroke. Second, New York Athletic Club, F. W. Howard, bow, and J. R. Crawford, stroke. Time, 10.14.

Junior Eight-Oared Shells.

Won by Montrose Boat Club, L. Cluff, bow; W. Firman, 2; E. Auer, 3; J. Crawford, 4; J. Riddrough, 5; G. Frame, 6; J. Bell, 7; E. Markle, stroke; G. Harbison, coxswain. Second, Vesper Boat Club, C. Welder, bow; L. Jenniglen, 2; W. P. Craig, 3; P. McGinley, 4; E. J. Geiger, 5; H. Gresman, 6; D. Hagarty, 7; F. Cresser, stroke; L. C. Abell, coxswain. Time, 8.50.

Senior Eight-Oared Shells.

Won by Triton Boat Club, Newark; F. Holt, bow; C. Hadfield, 2; C. Brown, 3; W. Cox, 4; M. Milne, 5; J. Davidson, Jr., 6; J. Costles, 7; E. Brink, stroke, and H. Cashion, coxswain. Time, 8.06.

SCHUYLKILL NAVY REGATTA.

June 22, 1895.

Junior Singles.

Won by Ed. Marsh, Malta Boat Club; H. G. Scott, Pennsylvania, second. Time, 9.57.

Pair-Oared Shells.

Won by Pennsylvania Boat Club, Percy J. Wall, bow; G. W. Van Vliet, stroke. Second, Iona Boat Club, P. E. Huneker, bow; H. P. Burchell, stroke. Time, 9.40.

Junior Four-Oared Gigs.

Won by Pennsylvania Boat Club, E. A. Grover, bow; S. A. Short, 2; O. F. Seiler, 3; H. Meade, stroke; G. Klages, coxswain. Second, West Philadelphia Boat Club, H. Altemus, Jr., bow; R. C. Lockwood, 2; L. Martin, 3; W. M. Blackburne, stroke; A. H. Blackburne, coxswain. Time, 8.56.

Senior Double Sculls.

Won by Pennsylvania Boat Club, G. W. Van Vliet, bow; J. B. Juvenal, stroke. Vesper did not finish. No time taken.

Four-Oared Shells.

Won by Crescent Boat Club, W. Curry, bow; A. V. Dunbar, 2; J. G. Donahue, 3; W. McKeever, stroke. Second, Pennsylvania Boat Club, A. J. Ingraham, bow; C. H. Vernier, 2; H. P. Short, 3; C. B. Dix, stroke. Time, 8.41.

Junior Double Sculls.

Won by Crescent Boat Club, E. F. Faber, bow; W. McKeever, stroke. Second, Vesper Boat Club, G. Roehm, bow; W. H. Hussey, stroke. Time, 8.51.

Senior Single Sculls.

Won by Vesper Boat Club, Fred. Cresser; second, J. B. Juvenal, Pennsylvania Boat Club. Time, 9.29.

Eight-Oared Shells.

Won by Pennsylvania Boat Club, E. S. Paret, bow; H. G. Scott, 2; A. G. Ingraham, 3; C. H. Vernier, 4; P. Wall, 5; G. W. Van Vliet, 6; H. P. Short, 7; C. B. Dix, stroke; G. Klages, coxswain. Second, Vesper Boat Club, H. Hemple, bow; W. H. Hussey, 2; C. E. Krauter, 3; H. M. Hughes, 4; Oscar Thorn, 5; H. G. De Burlo, 6; J. Y. Parke, 7; T. J. Allen, stroke, and A. C. Abell, coxswain. Time, 8.11.

PEOPLE'S REGATTA.

July 4, 1896.

Senior Single Shells.

Won by Fred. Cresser, Vesper Boat Club; J. B. Juvenal, Pennsylvania Barge Club, second. Time, 10.34.

Junior Four-Oared Gigs.

Won by Newark Rowing Club, Newark, N. J.; Thomas Ryan, bow; M. Cain, 2; John Henry, 3; J. J. Murray, stroke, and E. Weidner, coxswain. Second, West Philadelphia Barge Club, H. Altemus, Jr., bow; W. Purviance, 2; A. S. Kapella, 3; Luther Martin, stroke, and G. P. Deacon, coxswain.

Pair-Oared Shells.

Won by the Pennsylvania Barge Club, A. J. Ingraham, bow, and C. B. Dix, stroke. Second, Crescent Boat Club, E. F. Faber, bow, and William McKeever, stroke. Time, 10.56 3-5.

Junior Double Shells.

Won by Crescent Boat Club, Theodore Bunker, bow, and John Lyons, stroke. Second, West Philadelphia Boat Club, W. N. Myers, bow, and W. M. Blackburne, stroke. Time, 10.12.

Junior Single Shells.

Won by James Patrick, Newark Rowing Club; second; R. C. Lockood, West Philadelphia Boat Club. Time, 11.09.

Senior Double Shells.

Won by Vesper Boat Club, Ed. Marsh, bow, and Fred. Cresser, stroke; on a foul by the Pennsylvania Barge Club crew. The latter were G. W. Van Vliet, bow, and J. B. Juvenal, stroke.

Senior Four-Oared Shells.

Won by the Institute Boat Club, of Newark; W. S. Kieby, bow; E. J. Carney, 2; Owen Fox, 3, and V. Lockmeier, stroke. Time, 9.23. Second, Pennsylvania Barge Club, Homer Meade, bow; F. R. Baltz, 2; A. J. Ingraham, 3, and C. B. Dix, stroke.

Junior Eight-Oared Shells.

Won by the Fairmount Boat Club, T. Skelly, bow; William Schuman, 2; P. Landy, 3; W. Carr, 4; G. Loaffler, 5; N. McClannaghan, 6; William McNabb, 7; C. O'Donnell, stroke, and D. Belmire, coxswain. Won on a bad foul by the New York A. C. crew. The New York Athletic Club crew was composed of G. E. Grant, bow; G. Kollstede, 2; W. W. Griffith, 3; E. Crawford, 4; T. E. Tomlinson, 5; F. V. Dobbins, 6; A. G. Fry, 7; S. M. Seaman, stroke, and D. G. Smyth, coxswain.

Senior Eight-Oared Shells.

Won by the Baltimore Athletic Club, of Baltimore; R. E. Vansant, bow; W. F. Werner, 2; W. D. Lilly, 3; W. A. Boykin, 4; L. L. Loyd, 5; W. F. Bull, 6; G. F. Turner, 7; W. F. Rittler, stroke, and H. Whitehead, coxswain. Time, 8.05 Second, First Bohemian Club, of New York; W. Chastil, bow; O. Novothy, 2; F. Vesely, 3; V. Lodman, 4; K. Marousek, 5; J. Benhensky, 6; J. Belohlavok, 7; J. Koudelka, stroke, and J. Teasar, coxswain.

SCHUYLKILL NAVY REGATTA.

June 20, 1896.

Senior Four-Oared Shells.

First, Pennsylvania Barge Club, F. R. Baltz, bow; Homer Meade, 2; A. J. Ingraham, 3, and C. B. Dix, stroke. Time, 5.37. Second, Crescent Boat Club (No. 1), William Curry, bow; A. U. Dunbar, 2; J. G. Donohue, 3, and William McKeever, stroke.

Senior Single Sculls.

Won by J. B. Juvenal, Pennsylvania Barge Club; Fred. Cresser, Vesper Boat Club, was swamped 200 yards from the start.

Junior Four-Oared Gigs.

First, Malta Boat Club, Ed. Fenton, 1; W. H. Lynch, 2; W. T. Rodenbaugh, 3; L. M. Ford, stroke, and J. M. Niskey, coxswain. Time 6 minutes. Second, West Philadelphia Boat Club, H. M. Altemus, Jr., 1; W. Purviance, 2; Luther Martin, 3; W. M. Blackburne, stroke, and G. P. Deacon, coxswain.

Senior Double Sculls.

First, Vesper Boat Club, Fred. Cresser, bow, and Edward Maist, stroke. Time, 5.36. Second, Pennsylvania Barge Club, G. W. Van Vliet, bow, and J. R. Juvenal, stroke.

Junior Single Sculls.

First, Gustav Roehm, Vesper Boat Club. Time, 6.47. Second, A. G. Penington, Bachelors' Barge Club.

Senior Eight-Oared Shells.

First, Pennsylvania Barge Club, F. R. Baltz, bow; Homer Meade, 2; H. Monaghan, 3; H. G. Scott, 4, John Shibe, 5; John Exley, 6; A. J. Ingraham, 7; C. B. Dix, stroke, and George Klages, coxswain. Time, 5.11. Second, Vesper Boat Club, W. H. Hussey, bow; Harry Birchall, 2; William Foelker, 3; F. Barter, 4; Oscar Thorn, 5; H. G. De Burlo, 6; Wm. Riddell, 7; Edward Marsh, stroke, and L. C. Abell, coxswain.

PEOPLE'S REGATTA.

July 5, 1897.

Junior Single Shells.

Final Heat—Won by C. B. Wilson, New York Athletic Club; Ernest Reiter, Fairmount Rowing Club. Time, 10.47¾.

Senior Double Shells.

Won by Pennsylvania Barge Club, Geo. W. Van Vliet, bow, and H. Monohan, stroke; Columbia Boat Club, of Allegheny, Pa., J. Zetwo, bow, and Frank Jamison, stroke, second. Time, 9.24.

Junior Four-Oared Gigs.

Ariel Rowing Club, Baltimore, Md.; M. Taylor, bow; W. Swindell, 2; D. Morton, 3; S. Radcliffe, stroke; R. H. Dashiel, coxswain; won. Pennsylvania Barge Club, J. B. Shibe, bow; Hugh Southwick, 2; Roy Grover, 3; Guy Grover, stroke; George Klages, coxswain. Time, 9.46½.

Intermediate Single Shells.

Won by James Patrick, Newark Rowing Club; J. C. Barrett, Vesper Boat Club, second. Time, 10.49¼.

Junior Double Shells.

Final Heat—Won by Fairmount Rowing Club, Thomas Skelley, bow, and E. F. Brownell, stroke. Vesper Boat Club, W. H. Foelker, bow, and W. Kugler, stroke, second. Time, 10.05.

Senior Four-Oared Shells.

Won by Ariel Rowing Club, Baltimore, Md.; C. W. Rolph, bow; F. Hancock, 2; W. N. Cummins, 3; E. J. Callahan, stroke. Crescent Boat Club, Philadelphia, C. H. Margerum, bow; H. F. Kusel, 2; D. Halstead, 3; Leighton M. Ford, stroke, second. Time, 9.16½.

Junior Single Shells.

(Should probably be senior.) Won by J. B. Juvenal, Pennsylvania Barge Club; Ed. Marsh, Vesper Boat Club, second. No time taken.

Intermediate Double Shells.

Won by Pennsylvania Barge Club, Hall Wilson, bow, and Clarence Young, stroke. Vesper Boat Club, D. A. Haggarty, bow, and H. M. Hughes, stroke. Time, 11.46.

Junior Eight-Oared Shells.

Won by Fairmount Rowing Club, John McGran, bow; Samuel Glenn, 2; Frank Hillegas, 3; Frank Weigand, 4; Bartley Denning, 5; Edward McCarty, 6; Harry De Beache, 7; James McClanighan, stroke. Montrose Boat Club, James Murphy, bow; John Welsh, 2; Frank Rhoades, 3; James Crawford, 4; George Pimford, 5; Joseph Neuviller, 6; Frank Hickey, 7; Daniel Boardman, stroke; James O'Brien, coxswain, second. Time, 8.30.

Senior Eight-Oared Shells.

Pennsylvania Barge Club, George W. Van Vliet, bow; C. W. Vernier, 2; Henry C. Scott, 3; Homer Meade, 4; J. O. Exley, 5; Hugh Monoghan, 6; James Dempsey, 7; James B. Juvenal, stroke; George Klages, coxswain. Time, 5.57. Institute Boat Club, Newark, N. J.; Valentine Lockmyer, bow; Ed. Fenchern, 2; Al. Fitzpatrick, 3; John Hallar, 4; Ed. Carney, 5; Chas. H. Donigan, 6; Frank Sullivan, 7; Owen E. Fox, stroke; Thomas Knowles, coxswain.

SCHUYLKILL NAVY REGATTA.

June 19, 1897.

Junior Single Shells.

Won by J. C. Barrett, Vesper Boat Club. Time, 11.20½. W. B. West, Crescent Boat Club, second.

Junior Double Shells.

Won by H. Wilson, bow, and C. D. Young, stroke, Pennsylvania Barge Club. Time, 10.19½. C. S. Wilder, bow, and W. Kugler, stroke, Vesper Boat Club, second.

Junior Four-Oared Gigs.

(Final Heat, one mile and a half, straightaway). Won by Vesper Boat Club, W. E. Wark, bow; J. W. Patterson, 2; C. E. Krauter, 3; D. H. Stiles, stroke, and I. C. Abell, coxswain. Time, 10.13¾. Pennsylvania Barge Club second, J. B. Shibe, bow; H. L. Southwick, 2; Roy Grover, 3; Guy Grover, stroke, and George Klages, coxswain.

Intermediate Double Shells.

Won by West Philadelphia Boat Club, W. N. Myers, bow, and W. N. Blackburne, stroke. Time, 10 minutes. Vesper Boat Club, second, H. M. Hughes, bow, and D. A. Hegarty, stroke.

Senior Four-Oared Shells.

Won by Philadelphia Barge Club, P. L. Spalding, bow; T. C. Spender, 2; J. M. Longacre, 3; J. P. Hutchison, stroke. Time, 4.57 4-5. Pennsylvania Barge Club second, G. W. Van Vliet, bow; Homer Meade, 2; James Dempsey, 3, and Hugh Monoghan, stroke.

Senior Singles.

Won by J. B. Juvenal, Pennsylvania Barge Club. Time, 10.25. Edward Marsh, Vesper Boat Club, second.

Senior Eight-Oared Shells.

Won by Pennsylvania Barge Club, G. W. Van Vliet, bow; Charles Vernier, 2; H. C. Scott, 3; Homer Meade, 4; J. O. Exley, 5; Hugh Monoghan, 6; James Dempsey, 7, and George Klages, coxswain. Time, 8.52 2-5. Crescent Boat Club second, Charles Hay, bow; A. D. Whitney, 2; G. H. Margerum, 3; H. F. Kusel, 4; A. V. Dunbar, 5; William McKeever, 6; David Halstead, Jr., 7; L. M. Ford, stroke, and F B. M. Cardeza, coxswain.

PEOPLE'S REGATTA.

July 4, 1898.

Junior Singles.

Final Heat—Won by Frank Marsh, Pennsylvania Barge Club. Time, 10.28½. J. B. Crawford, N. Y. A. C., second.

Senior Four-Oared Shells.

Won by Vesper Boat Club, W. H. Foelker, bow; B. O'Donnell, 2; J. McClanaghan, 3, and H. DeBeck, stroke. Time, 10.02¾. Bachelors' Boat Club second, George H. Smith, bow; J. R. Schoch, 2; R. R. Zane, 3, and James Bond, Jr., stroke.

Intermediate Single Sculls.

Won by George B. Hooper, Institute Boat Club, Newark. Time, 10.34½. A G. Wolf, Union Boat Club, New York, second.

Junior Four-Oared Gigs.

Won by Central High School, H. T. Karsner, bow; J. McCleary, Jr., 2; P. H. Kunzig, 3; Homer Garritee, stroke, and Eugene Raymond, Jr., coxswain. Time, 9.16. Crescent Boat Club, second, Chas. Morris, bow; A. D. Stillman, 2; H. R. Brown, 3; Charles Helwig, stroke, and Philip Maas, coxswain.

Senior Double Shells.

Won by Ed. Marsh, stroke, and Hugh Monoghan, bow; Pennsylvania Barge Club. Time, 9.15. W. M. Aman, bow, and J. W. Maher, stroke, second, Harlem R. C.

Junior Doubles.

Won by James Bond, Jr., stroke, and G. H. Smith, bow; Bachelors' Barge Club. Time, 10.05. G. Loefler, stroke, and W. I. Carr, bow, Vesper Boat Club. Time, 10.08¼. J. D. Coll, stroke, and H. M. Kirkpatrick, bow, Malta Boat Club.

Intermediate Doubles.

Won by Crescent Boat Club, David Halstead, bow, and C. H. Margerum, stroke. Vesper Boat Club second, W. J. Sweeney, stroke, and A. J. Cottingham, bow. Time, 10.05½.

Junior Eight-Oared Shells.

Won by Fairmount Rowing Association, Edward Pahill, bow; Harry Lang, 2; George Engle, 3; William Schreiber, 4; P. J. Daly, 5; Stanley Brady, 6; Francis Shell, 7; John T. Carr, stroke; Edward Connelly, coxswain. Central High School second, R. B. Smith, bow; H. C. Bruner, Jr., 2; F. J. Wall, 3; C. F. Bunth, Jr., 4; H. T. Karsner, 5; John McCleary, Jr., 6; P. H. Kunzig, 7; Homer Garitee, stroke; Eugene Raymond, Jr., coxswain.

Senior Eight-Oared Shells.

Won by Pennsylvania Barge Club, Jas. Dempsey, stroke; Ed. Marsh, 7; J. O. Exley, 6; N. Monaghan, 5; Homer Meade, 4; Henri G. Scott, 3; William Riddell, 2; and John Shibe, bow; George Klages, coxswain. Time, 8.21. Vesper Boat Club second, Charles Deveney, bow; N.

McClanaghan, 2; R. C. Scotney, 3; Fred. Cresser, 4; J. F. Geiger, 5; E. L. Arnett, 6; Gibbons Marsh, 7; M. Jenigen, stroke; Louis C. Abell, coxswain.

THE SCHUYLKILL NAVY REGATTA.

June 19, 1898.

Junior Singles.

Won by J. McC. Binder, Malta Boat Club. Time, 11.28 4-5. Joseph T. Sill, Undine, second. Time, 11.29.

Senior Singles.

Won by Fred. Cresser, Vesper Boat Club. Time, 11.51. Edward Marsh, Pennsylvania Boat Club, upset in collision with Cresser.

Pair-Oared Shells.

Won by Scott, bow, and Exley, stroke, Pennsylvania Barge Club. Time, 11.30. Bachelor Boat Club second, G. H. Smith, bow, and F. A. Donaldson, Jr.

Junior Double Shells.

Won by Crescent Boat Club, Charles Margerum, bow, and David Halstead, stroke. No time. Vesper Boat Club second, G. Loeffler, bow, and W. Carr, stroke.

Junior Four-Oared Gigs.

Won by Vesper Boat Club, C. Devery, bow; E. Arnett, 2; R. Scottney, 3; N. B. Jenigen, stroke, and L. C. Abell, coxswain. Time, 10.04 1-5. Pennsylvania Barge Club second, R. Myers, bow; Guy Grover, 2; William Riddell, 3; Edward Marsh, stroke, and G. Klages, coxswain.

Intermediate Doubles.

Won by Vesper Boat Club, Gus Roehm, bow, and H. M. Hughes, stroke. Pennsylvania Barge Club second, R. Ryan, bow, and John Shibe, stroke. Time, 10.14¾.

Senior Four-Oared Shells.

Won by Pennsylvania Barge Club, Hugh Monaghan, bow; J. O. Exley, 2; H. G. Scott, 3 and James Dempsey, stroke. Vesper Boat Club second Wm. Foelker, bow; Harry De Beck, 2; J. McClanaghan, 3, and C. O'Donnell, stroke. Time, 9.20 2-5.

Junior Eight-Oared Shells.

Won by the Vesper Boat Club, W. Kugler, bow; C. Devery, 2; William Wurk, 3; F. Cresser, 4; John Geiger, 5; Edward Arnett, 6; R. Scottney, 7; N. R. Jenigen, stroke, and C. C. Abell, coxswain. Time, 8.36 2-5. Pennsylvania Barge Club, Roy Grover, bow; William Marsh, 2; Charles Wilder, 3; Guy Grover, 4; R. Myers, 5; Joseph Dempsey, 6; William Riddell, 7; Edward Marsh, stroke, and George Klages, coxswain.

PEOPLE'S REGATTA.

July 4, 1899.

Junior Double Shells.

G. F. Haertrich, Jr., bow, and J. M. Root, Jr., stroke; Malta Boat Club. Time, 10.24. John A. Doyle, bow, and A. S. Kapella, stroke, West Philadelphia Boat Club.

Junior Singles.

Won by Walter Myers, Bachelors' Barge Club. Time, 10.50. G. W. Engle, Malta Boat Club, second.

Senior Four-Oared Shells.

Won by Pennsylvania Barge Club, Jas. Dempsey, stroke; Edward Marsh, 3; John Exley, 2, and Hugh Monoghan, bow. Time, 9.07. Vesper Boat Club second, N. McClanaghan, stroke; J. McClanaghan, 3; W. Foelker, 2, and H. DeBeck, bow.

Senior Singles.

Won by James B. Juvenal, Pennsylvania Barge Club. Time, 10.33. Adolph Weisenegger, Passaic B. C., Newark, second.

Intermediate Doubles.

Won by W. Wark, bow, and R. Harlfinger, stroke, Vesper Boat Club. Time, 10.14½. J. F. Mulchaey, bow, and F. P. Kalpa, stroke, Dauntless Rowing Club, N. Y.

Junior Four-Oared Gigs.

Won by Crescent Boat Club, E. E. Penniwell, bow; C. F. Bunth, 2; H. C. Bruner, 3; R. B. Smith, stroke, and H. F. Karsner, coxswain. Time, 9.59. University Barge Club second, S. D. Sinkler, bow; Henry Windsor, 2; E. Sinkler, 3; A. J. Henry, stroke, and W. W. McCall, coxswain.

Senior Doubles.

Won by Delaware Boat Club, of Chicago, James Henderson, bow, and W. Weiand, stroke. Time, 10.35. Bachelors' Barge Club, R. R. Zane, bow; James Bond, Jr., stroke, second.

Intermediate Doubles.

Won by R. Harlfinger, Vesper Boat Club. Time, 11.22. W. J. Sweeney, Vesper Boat Club, second.

Junior Eight-Oared Shells.

Won by Vesper Boat Club, J. Shane, bow; H. Teaf, 2; R. Haggerty, 3; R. King, 4; F. Hanlon, 5; F. Stehle, 6; F. Madden, 7; W. Wark, stroke; J. B. Love, coxswain. Time, 8.50. Crescent Boat Club second, C. Morris, bow, W. B. West, 2; H. C. Bruner, 3; C. F. Bunth, 4; F. H. Highley, 5; C. Helwig, 6; E. E. Penniwell, 7; R. B. Smith, stroke; Philip Maas, coxswain.

Senior Eight-Oared Shells.

Dead heat. Time, 8.14½. Pennsylvania Barge Club, A. McCloskey, bow; Homer Meade, 2; H. G. Scott, 3; M. Reugenberg, 4; E. Marsh, 5; J. O. Exley, 6; H. Monoghan, 7; J. B. Juvenal, stroke; George Klages, coxswain. Vesper Boat Club, G. Loeffler, bow; J. Patterson, 2; F. Cresser, 3; W. Carr, 4; H DeBaecke, 5; W. Foelker, 6; J. McClanaghan, 7; N. McClanaghan, stroke; L. C. Abell, coxswain.

THE SCHUYLKILL NAVY REGATTA.

June 17, 1899.

Pair-Oared Shells.

Won by G. Loeffler and W. Carr, Vesper Boat Club. Time, 9.53 1-5.

Junior Single Shells.

Won by R. Harlfinger, Vesper. No time taken.

Junior Four-Oared Gigs.

Won by Pennsylvania Barge Club, A. C. McCloskey, Guy Grover, Joseph Dempsey, M. Reugenberg and George Klages, coxswain. Vesper Boat Club second, Joseph Shane, C. P. Haggarty, Jr., Frank Madden, William Wark, and J. B. Love, coxswain.

Senior Four-Oared Shells.

Won by Pennsylvania Barge Club, Hugh Monoghan, J. O. Exley, Henri G. Scott and James Dempsey. Bachelors' Barge Club second, G. H. Smith, B. Bloch, R. R. Zane and James Bond, Jr. Time, 8.21.

Junior Double Shells.

Won by Vesper Boat Club, W. Wark and R. Harlfinger. Bachelors second, S. H. Collom and F. A. Donaldson, Jr. Time, 9.19.

Senior Single Shells.

Won by J. B. Juvenal, Pennsylvania; F. Cresser, Vesper, second. Time, 9.48.

Intermediate Double Shells.

Won by R. C. Lockwood and W. Purviance, West Philadelphia. Time, 9.25.

Junior Eight-Oared Shells.

Won by Pennsylvania, Roy Grover, Guy Grover, J. L. Young, J. P. Wall, A. C. McCloskey, A. Woodward, Joseph Dempsey, M. Reugenberg, and George Klages, coxswain. Vesper Boat Club second, Joseph Shane, C. P. Haggarty, Jr., F. Madden, H. Teaf, F. Hanlon, Jr., F. Stehle, W. Barr, R. W. King, and J. B. Love, coxswain. Time, 8.18.

Importers
of
Woolens
and
Makers
of
Gentlemen's
Garments

WM.
and
GEO. ZINDEL

. . TAILORS

Walnut and
Twelfth Streets

PHILADELPHIA



IF YOU ARE IN A RUSH

When a customer has to have work quickly, we can accommodate him....We have two forces, working from 7 a. m. to 2 p. m., nineteen hours out of every twenty-four...There's one point that we wish to especially impress on our prospective customer's attention our rush work is never-"Skimped" . . . . . .

The Standard Engraving Co.,

F. H. CLARKE, General Manager

630-632 Chestnut Street, Philadelphia

Artists, Engravers on Wood, Zinc and Copper
Writers, Designers and Printers of Advertising Matter



ALBERT M. BARNES
913 Arch Street, Philadelphia
(LATE WITH HORSTMANN COMPANYN)

FLAGS
All kinds, Silk,
Bunting, &c.

BANNERS
Silk, Bunting
Satin, Velvet, &c.

BADGES
All Descriptions

Boat Flags, House Flags, Burgees, Pennants,
Signals, Jacks, Flys, Decorations.

Eclipse

SHIRTS

The Best in Every Detail.

FOR ALL KINDS OF
ARTISTIC PROGRAMS
SECURITY BANK NOTE CO.
1232 Market Street, Philadelphia.

To be well dressed is to be well fitted

We make the best fitting clothes in Philadelphia and at moderate prices. A handsome Serge or Striped Flannel Suit to order at $22.50. The New English Walking Coat Suits in fifty different patterns, $25.00. Tuxedos and Full Dress Suits a specialty.

BOYER, CLOSE & CO., 824-826 Walnut Street, Philada.

F. NORCROSS CLOSE ESTABLISHED 1888

JOSEPH T. SILL

INSURANCE

400 Walnut Street
PHILADELPHIA

PURE! DELICIOUS!
Bonbons, Chocolates
Huyler's
1320 CHESTNUT ST.
PHILADELPHIA.
PA.
LARGE VARIETY OF FANCY BOXES & BASKETS
suitable for PRESENTS.
CANDIES SENT EVERY-WHERE BY MAIL OR EXPRESS.
MAIL ORDERS RECEIVE MOST CAREFUL ATTENTION
Huyler's COCOA & CHOCOLATES
UNEQUALLED FOR PURITY & FLAVOR — SOLD AT OUR STORES & BY GROCERS EVERYWHERE

PRESS OF
SECURITY BANK NOTE COMPANY
PHILADELPHIA

